NIR IDEAL HOME FOR MENTALLY RETARDED AND ASSOCIATED DISABILITY









Annual Report 2020-2021

Address: Vill– Pilkhana, P.O. & P.S.- Haroa, Dist.- 24 Parganas (North)
Pin. – 743425, West Bengal, India
Mobile No. : 9830881966/9734402702/7003294745
E – mail: nirhandicappedorg@gmail.com
Website: www.niridealhome.org.in
YouTube: Nir Ideal Home
Facebook: Nir Ideal Home

NIR IDEAL HOME FOR MENTALLY RETARDED AND ASSOCIATED DISABILITY

(A Rehabilitation Organization for Persons & Children with Disability)

NIR IDEAL HOME FOR MENTALLY RETARDED AND ASSOCIATED DISABILITY

Organization Name: NIR IDEAL HOME FOR MENTALLY RETARDED AND ASSOCIATED DISABILITY
Address: Vill– Pilkhana, P.O. & P.S.- Haroa, Dist.- 24 Parganas (North), Pin. – 743425, West Bengal, India
Contact No.: Mobile No. : 09830881966/9734402702/7003294745
E – mail: nirhandicappedorg@gmail.com
Website: www.niridealhome.org

Legal Status:

- **Registered under West Bengal Societies Registration Act. XXVI of 1961. Registration No : S/1L/13008 OF 2002-2003, Date of Registration : 09-12-2002**
- **National Trust Registration No:** WNIR16516808917, Valid From 30/01/2017 to 29/01/2022
- **PWD Registration No:** 489(R) Com.- D . 18/19, Valid From 16/01/2019 to 15/01/2024
- **Income Tax Act 1961, 12A Unique Registration No: AAAAN3642GE20056, dated 23/09/2021 and 80G Registration No: AAAAN3642GF2021101, dated 23/09/2021**
- **FCRA Registration No : 147110788 ** NITI Aayog Registration No. – WB/2017/0164792 ** PAN No. : AAAAN3642G ** P.Tax Enrollment No. : 191006172504, ** GST Registration No. : 19AAAAN3642GIZO ** TAN No. : CALN09507B**
- **UDYAM Registration Certificate: UDYAM-WB-14-0020123**
- **Registration of Entities for undertaking CSR activities: SRN-T24358137**

TABLE OF CONTENTS

- Secretary's Desk 03
- Vision, Mission And Objects 04
- Administration & Organogram 05
- Community Based Vocational Training 06-08
- Job Fair 09
- Programme On Rpwd 10
- Industrial Visit 11
- Training Programme For Early Identification Of Pwds 12

Aids & Appliances Distribution Camp 13
Vocational Training Programme 14
Case Studies 14-20
Stories Of Success 21-24
Balance Sheet 25
Governing Body And The Workforce 26
Acknowledgement 27-28

ABBREVIATION

- PWD - Person with Disabilities
- HI - Hearing Impairment
- MR - Mental Retardation
- CP - Cerebral Palsy
- LV - Low Vision
- VI - Visually Impairment
- MD - Multiple Disabilities
- OH - Orthopedically Handicapped
- AV - Audio Visual
- THF - The Hans foundation
- DPO - Disable Person's Organisation



From the Secretarial Desk:

We have crossed another exciting year 2020 - 21, which have marked successful development in all aspects of our work. We grew significantly as a team, successfully running SAG-KP Project and other Projects for PwDs, through our organisation "Nir Ideal Home for Mentally Retarded and Associated Disability" . Outreach Program expanded by 60%, we took the Special Health Programme for Persons with Disabilities.

Being the pioneer in the District of North 24 Parganas, working for the wellbeing of Persons with Disabilities, NIR has been implementing dynamic and diverse program and project activities in the arena of rehabilitation for PwDs intervention through Govt. & Non-Govt.help focusing intellectually disabled, Cerebral Palsy, Hearing Impaired population with remarkable and recognized achievements.

Despite challenges in worldwide funding scenario, remodeling its intervention in advancing towards mainstreaming the human rights issues of diversified population of persons with disabilities, NIR remained committed to its organizational mission and vision.

This year we want to establish ourselves as an organization committed to bringing the voices of differently abled children to the forefront as they can often be neglected out by the views of adults. We being a grass root level organization, possess fresh with spirited approach towards the rehabilitation of differently abled in the district of North 24 Parganas. We firmly intend to continue and nurture this effective collaboration with all the stakeholders in our process of rehabilitation.

I am grateful to the members of the General and Executive Bodies of NIR for their support and contribution. I really appreciate of the commitment of our staff in implementing the programmes efficiently, providing quality services with honest, which is so crucial to ensure the purposeful journey of NIR towards realizing its vision and mission.

I would also like to thank everyone who has supported us, financially and in kind whatever form it was possible. My special and sincere thanks to the Hon'ble Minister, Govt. of West Bengal, Ms. Shashi Panja. We look forward to the next year as we set ourselves a new benchmark for growth and build our training and rehabilitation programme to serve more number of differently abled children across the district of North 24 Parganas.

The year was full of excitement, anxieties, patience, enthusiasm, and threats of Covid - 19 yet challenging and definitely with shared understanding. I look forward to more possibilities and openings in the field of rehabilitation of the disabled and community development program keeping in alignment with our vision and mission.

We so we are always open and excited to learn and expand our knowledge.

Looking forward to the next year.

With best Regards,

Md. Abul Kalam Azad.

Secretary.

VISION OF NIR

- To create a non-threatening and non-discriminating environment within society
- To ensure children with disabilities enjoy a life with equal rights, equal opportunities and full participation with all other members of the society
- That allows a child to dream a dream worth living for

MISSION OF NIR

- To empower the disabled children & people
- To promote economic self reliance among them
- To ensure an integrated society.

THE MAIN OBJECTIVES OF NIR

- Assessing the level of education among the children with disability who, are in touch of this organization and creating an environment where, counseling followed by appropriate intervention to further early education.
- Promotion of primary level of education to children who are physically, hearing impairment and mentally challenged through functional ways.
- Procurement and distribution of prosthetic aids to physically disabled children of Haroa, Basirhat II and Deganga Blocks who are economically weak and below poverty line, from the resources of this organization.
- Working as agents with Government and other benevolent institutions to reach all tangible as well as intangible to the grass-roots people living in Haroa, Basirhat II, Deganga Blocks, Basirhat and Taki municipality.
- To generate and empathy in the communities about the people with disabilities.
- To organize the people with disability, into formal bodies who would advocate for their rights themselves.
- To initiate courses on pedagogy to prepare a band of special educators.
- To run vocational training centers specifically and mentally challenged ones.
- To run special school for children with disability.

THE GOAL OF NIR

Capacity building of economically and otherwise weaker people with physical Hearing Impairment and mentally Challenged, mainly living in Haroa, Basirhat II and Deganga Blocks, Basirhat and Taki municipality of North 24 Parganas, West Bengal that they can have equal status of living and at par with others in the society, a dignified way in the next decades.

AIM OF NIR

To reduce the incidence of disability and ensure that disabled members of the community achieve their maximum potential and therefore lead a life that is as independent and meaningful as their disability will allow.

OUR THRUST AREAS

- Community Based Rehabilitation Services.
- To provide need based service for children & adult persons with disabilities.
- To provide integrated residential facilities for children and adult who ever in crisis.
- To provide inclusive barrier free environment.
- To provide medication and find strategies solutions in the field of disability.
- To provide opportunities to have access to quality education to develop the highest efficiency and make them self reliant, independent in life as far as possible.
- To provide basic rehabilitation services.
- To arrange vocational training for adult with disabilities.
- To form self help group with parents of disabled children/persons along and general person.
- To run special school for children with disability.
- To act as Disable Person's Organization (DPO).

STAFF & ADMINISTRATION

Nir Ideal Home is run by the executive committee of seven members from different type professions of social sector who are elected each year at the time of annual general meeting. The Secretary is elected from this committee and oversees the coordination of the organization's day to day activities, as Chief Functionary. Every programme of NIR Ideal Home is headed by a coordinator who reports directly to the chief functionary. This coordinator is assisted by a team of CBR staff& grass root level volunteers. All the staffs are responsible to the programme Coordinator & the Director.

ORGANOGRAM

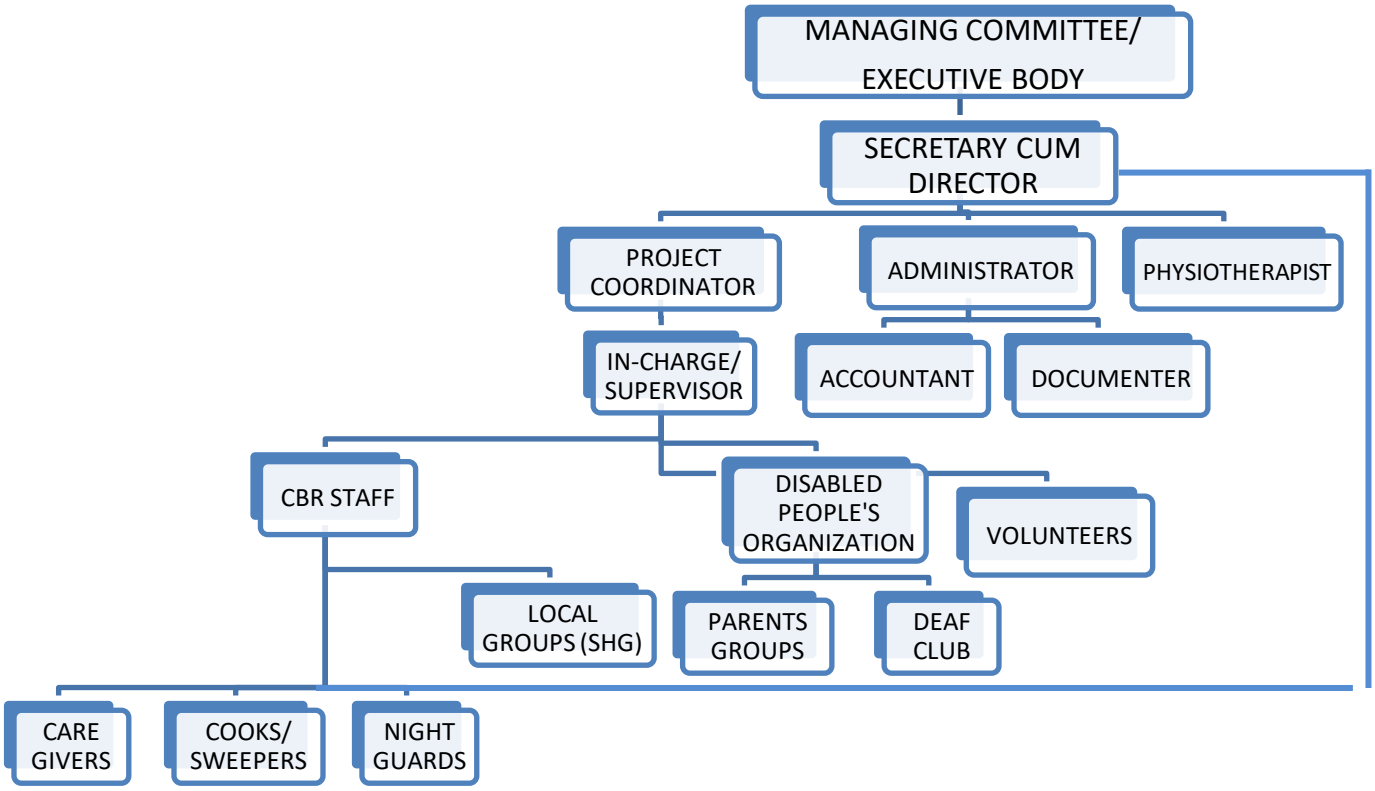

FUNCTION OF NIR

Community Based Rehabilitation
Empowering Women & Communities
Awareness Programme for all
Vocational Training for the Adolescent girls and boys
Special School for children with disability

COMMUNITY BASED REHABILITATION FOR THE CHILDREN

- Home based service for the disabled children
- ISL Training for Deaf children, Siblings, Peers Group and for class mates in respective school.
- Capacity Building for the Disabled children
- Inclusive Education for the children
- Teachers, AWWs, SSK teacher training workshop
- Participation in Social Function or Festival
- Parents Movement
- Parents Training workshop
- Assessment & Counseling for needy Children
- Non formal education for the needy Children

EMPOWERING WOMEN & COMMUNITIES

- Formation of SHG group
- Training of SHG
- Arrange loan for groups
- Networking with the Women with Disabilities
- Empower women through integrated programme
- Vocational Trainings.

AWARENESS PROGRAMME FOR ALL

- Community awareness programme in GP, Village & School on Disability
- TB awareness programme in different villages
- TB follow up programme
- Health Campaign in different villages
- Rally & Road Show on awareness
- Celebration World Disable Day
- Celebration World Environment to protect earth from the Global Warming
-

COMMUNITY BASED VOCATIONAL TRAINING FOR THE ADOLESCENT GIRLS & BOYS

- Nir has a cell of vocational training purpose
- Tailoring and Cutting, Beautician, Physiotherapy, Computer training centre for the Adolescent boys , girls & others
- Jori, Ari & Patch Work cell for the Adolescent girls (Disabled & general)

Community Based Rehabilitation Program:

Started in 2007 focusing on pre-primary and non-formal education, medical rehabilitation, community organization, health education and prevention of disability. Currently these services are spread to over Five Blocks of North 24 Parganas like Haroa, Deganga, Basirhat I, Basirhat IIand Hasnabad have ensured children with disability completing higher education and vocational skill training.

Deaf education programme:

This was the focus in of Nir Ideal Home last three years .The aim was to include deaf in all its programmes. To do this Nir Ideal Home appointed special educators and got its staff trained in sign language and methods of teaching to facilitate barrier free environment for the deaf. In 2007 Nir Ideal Home started Rural deaf education programme .The aim of this programme is inclusion of deaf children in the mainstream. This programme has been successful including children with deafness in mainstream of schools and families have been proactively empowered in needs of deaf children.

NIR Resource Centre and Special School:

NRC was founded in 2002. This began with the aim of providing education and opportunities for all round development of children with disability. Of the 50 children at NRC, 80% have disabilities –all categories. The remaining non-disabled children complete this unique study environment.

The focus at NRC is on activity-oriented learning. The school offers a good resource center and library. Co – curricular activities like sports, cultural festivals, and arts and crafts ensure all round development. As most children at NRC come from very poor families, facilities like mid-day meals, books, transportation and special coaching supplement for their academic inputs. Their medical rehabilitation, an integral part of their development, is ensured through regular medical checkup, physiotherapy and use of mobility aids.

Community Based Vocational Training Centre (Community Based Management programme): Nir Ideal Home has been organizing Community Based Vocational Training programme for the Adult with Disabilities in small area of haroa Block. There are more than 500 PWDs in our area of operation who deserves same facilities.

We intend to cover the entire area of 9 Blocks and 3 Municipal areas NIR IDEAL HOME has already trained 450 PWDs on different trades who need more support from us.

1) DICUSSION ON HOW THE PwDs WILL CASTE THEIR VOTES :

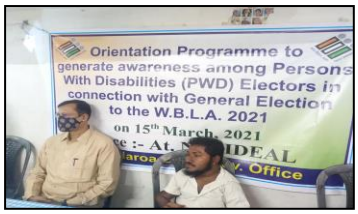

15.03.2021 : This day a meeting with discussion is conducted at Haroa Block Development Office by NIR Ideal Home for Mentally Retarded and Associated Disability and with co-operation of respected BDO Saheb, Mr. Samiranjan Manna and respected Joint BDO Saheb, Mr. Shambhunath Das. The said meeting with discussion is held at 2 pm. Mr. Md. Abul Kalam Azad , the Secretary of Nir Ideal Home was present in the said meeting. The PwDs who belong to the Hearing Impairment, Mentally Challenge and Blind participated in the said meeting with discussion. The subject how the PwDs will caste their votes in the forthcoming legislative election, 2021 is discussed and explained elaborately. The BDO and Joint BDO Sahebs discussed and explained the above said subject nicely and in details so that the PwDs could easily understand to caste their vote. For better understanding an interpreter who knows sign language is engaged by Nir Ideal Home to explain and clarify the above said subject matter. More than 70 participants who belong to the PwDs are convinced by the said interpreter engaged on behalf of Nir Ideal Home. All the present participants are satisfied and they become very happy. The meeting with discussion breaks up at 3.30 pm nicely and with thanks as there is nothing left to discuss.



2) COUNSELING OF PwDs UNDER NIRAMAYA SCHEME IN THE BMCDM ORGANIZATION :



Sunday, dated-28.02.2021 : Nir Ideal Home for Mentally Retarded and Associated Disability arranged, organized and conducted a one day Counseling of PwDs under Niramaya Scheme in the BMCDM organization , located at Nalkora, under Canning-II Block in the District of South 24 Parganas. This Programme was under National Trust. Mr Samsul Alam Khan and the Secretary of Nir Ideal Home were present in the said programe. Approximately 345 PwDs beneficiaries from grass root level of the Sundarban area attended the said programme to receive service. Most of the PwDs beneficiaries have no Disability Certificate and hence they are deprived of the facilities available under PwD Act. The said programme was conducted smoothly and nicely.



3) COUNSELING OF PwDs UNDER NIRAMAYA SCHEME IN THE GRAM PANCHAYET OF KALKATALA, CANNING-II BLOCK IN THE DISTRICT OF SOUTH 24 PARGANAS :



Saturday, dated-27.02.2021 : Nir Ideal Home for Mentally Retarded and Associated Disability arranged, organized and conducted a one day Counseling of PwDs under Niramaya Scheme in the Gram Panchayet of Kalkatala, canning-II Block in the District of South 24 Parganas. This Programme was under National Trust. Moulana Sahid Ahmed Kashim Saheb communicated with us and requested to conduct the above said Programme in his birth place of Kalikatala repeatedly and we did the same. Mr Janab Abdul Hai, the Prodhan of Kalikatala G.P, Moulana Sahid Ahmed Kashim Saheb, the President and Secretary of Nir Ideal Home were present in the said programe. Approximately 170 PwDs beneficiaries from grass root level of the Sundarban area attended the said programme to receive service. Most of the PwDs beneficiaries have no Disability Certificate and hence they are deprived of the facilities available under PwD Act. The said programme was conducted smoothly and nicely.



4) **ASSESSMENT PROGRAMME FOR PWDS BENEFICIARIES RELATED TO DOWN SYNDROME :**

Wednesday, 10.02.2021 : Nir Ideal Home arranged, organized and conducted an assessment programme for PwDs beneficiaries related to Down Syndrome. Thirty one beneficiaries with PwDs came from different parts of the Sundarban area to attend the programme. The two assessors from Gift Abled Organisation namely, Mr. Nirakar Sir and Mrs. Rupsha Madam came to assess the PwDs beneficiaries who require physiotherapy, speech therapy and special education. They applied various technologies such as weight measurement, flat feet measurement, arm measurement, height measurement, individual interaction in details to assess and identify the Down Syndrome Children. The experts from Gift Abled Organisation assessed the 33 PwDs beneficiaries related to Down Syndrome carefully. Four experts from Nir Ideal Home on the said subjects helped the experts of Gift Abled Organisation to assess the beneficiaries. Thirty one PwDs beneficiaries and their guardians participated in the programme of assessment and identification of Down Syndrome Children. In future we hope to provide physiotherapy, speech





therapy, special education through Teaching Learning Materials and Logistic Support with absolute co-operation of Gift Abled Organisation. The physiotherapist, speech therapist, special educator and CBR Workers would provide service to the Down Syndrome Children from door to door and from our organization. The above said programme started from 10 am and broke up at 5.30 pm . The said programme was conducted smoothly and in a disciplined manner. We express our whole hearted gratitude to Gift Abled Organisation and their Management Committee and Team. We are thankful to Gift Abled Organisation for their absolute support.

5) ASSESSMENT PROGRAMME FOR PWDS BENEFICIARIES RELATED TO DOWN SYNDROME :

Tuesday , Dated - 09.02.2021 : Nir Ideal Home arranged, organized, and conducted an assessment programme for PwDs beneficiaries related to Down Syndrome. Twenty three beneficiaries with PwDs came from different parts of the Sundarban area to attend the programme. The two assessors from Gift Abled Organisation namely MR. NIRAKAR DEBDAS and MRS. RUPSHA BANARJEE came to assess the PwDs beneficiaries who require physiotherapy, speech therapy, special education. They applied various technologies such as weight measurement, flat feet measurement, arm measurement , height measurement, individual interaction in details to





assess and identify the Down Syndrome Children. The experts from Gift Abled Organisation assessed the 23 PwDs beneficiaries related to Down Syndrome carefully. Four experts from NIR Ideal Home on the said subjects helped the experts of Gift Abled Organisation to assess the beneficiaries. Twenty three beneficiaries and their guardians participated in the programme to assess and identify the Down Syndrome Children. In future we on behalf of Nir Ideal Home would be able to provide physiotherapy , speech therapy , special education through Teaching Learning Materials and logistic support with absolute co-operation of Gift Abled Organisation. The physiotherapist, speech therapist, special educator and CBR workers would provide service to the Down Syndrome Children from door to door and from our organisation, Nir Ideal Home. The above said programme for assessment and identification of Down Syndrome Children started from 10 am and broke up towards evening. The said programme was conducted smoothly and in a disciplined manner. We express our whole hearted gratitude to the Gift Abled Organisation and their Management Committee and Team. We are thankful to Gift Abled Organisation for their absolute support.

6) DISTRIBUTION OF NIRAMAYA HEALTH INSURANCE CARDS AMONG 120 PWD BENEFICIARIES :

06.02.2021. : We on behalf of Nir Ideal Home arranged , organized and conducted a programme to distribute Niramaya Health Insurance Cards among 120 PwD beneficiaries. The facilities available under Niramaya Scheme were discussed elaborately. We on behalf of Nir Ideal Home for Mentally Retarded and Associated Disability located Pilkhana under Haroa Block in the District of North 24 Parganas provided Niramaya Health Insurance Cards among 120 PwD





beneficiaries. The Secretary of Nir Ideal Home , Mr. Md. Abul Kalam Azad, a reputed social-worker chief organizer of the programme. Assistant Secretary, Mr. Md. Jamaluddin , a reputed social-worker and the Accountant, Mr. Rakibul Islam were present in the programme. Besides this Md. Safikar Rahaman , the Project Co-ordinator of Deganga ICDS Project and Mr. Sanjib Dutta, the Project Co-ordinator of Madhyamgram New Barrackpore ICDS Project participated in the programme. The beneficiaries and their guardians became very happy with Niramaya Health Insurance Cards.

7) 200 EAR MOULDS DISTRIBUTION AMONG 200 PWDS OF HEARING IMPAIRMENT : Wednesday, Dated - 03.02.2021 : This day 200 Ear Moulds are distributed among 200 PwDs of Hearing Impairment. Hearing Aids are distributed among 470 PwDs





beneficiaries of Hearing Impairment from 01.12.2020 to 03.12.2020 and 21.12.2020 to 23.12.2030. on that day two hundred Ear Moulds are provided to 200 PwDs out of 470 PwDs beneficiaries of Hearing Impairment. Mr.

Bugbul Islam and Mr. Imrajul Islam, reputed social workers were present in the programme. PwDs beneficiaries, their guardians and the staffs of Nir Ideal Home were also present in the programme. The guardians of PwDs beneficiaries of Hearing Impairment became very happy to receive Ear Moulds.

8) ORIENTATION TRAINING PROGRAMME FOR ICDS WORKERS, VLWS, VHWS, PRI, SHG MEMBERS ON PREVENTION, EARLY IDENTIFICATION AND REHABILITATION OF PWDS ON 1ST FEBRUARY, 2021:

01.02.2021 : Report on Orientation Training Programme for ICDS Workers, VLWS, VHWS, PRI, SHG Members on Prevention, Early Identification and Rehabilitation of PwDs on 1st February, 2021.

Monday, dated – 01.02.2021 : Nir Ideal Home for Mentally Retarded and Associated Disability arranged, organized and conducted an Orientation Training Programme for ICDS Workers, VLWS, VHWS, PRI, SHG Members on Prevention, Early Identification and Rehabilitation of PwDs on 1st February, 2021. Twenty five A.W.Ws , eighteen Asha Karmees, ten guardians on behalf of Hearing Impairment, ten members of SHG Group, nine S.S.K. staff, ten staff from Nir Ideal Home and some resource persons participated in the programme. Training Kits, Banner, LCD Projector and PA system facilities were available in this training programme. Mr. Anupam Das, Co-ordinator of Vocational Training , Mrs. Piyali Kundu, ASLP and Samir Ghosh, Co-ordinator of D.I.L, a resource person discussed how to prevent, identify early and rehabilitate the PwDs elaborately. Mrs. Tamali Ballav, L. E. O. M. E as a representative from Haroa Block attended the programme. The eighty-two participants listened to the important discussion attentively. Notebooks, pens, cover files and some other training materials were provided to the trainees who participated from eight GPs under Haroa Block. Tea and biscuits as tiffin were given to the participants who came to receive training. Lunch as Biriyani was distributed among eighty two participants. The said training programme on PwDs is very important for all round development of the society. The Management Committee conducted the said programme nicely obeying the rules, law and order of the Govt. The said training programme broke up at 4.00 pm. keeping in view the present pandemic situation of CVID-19 protocol and Standard Operating Procedure (SOP). The programme is absolutely supported by Ali Yavar Jung National Institute of Speech & Hearing Disability.





9) DISTRIBUTION OF THE HEALTH CARDS OF NIRAMAYA SCHEME AMONG THE 280 PERSONS WITH DISABILITY BENEFICIARIES :

Saturday, Dated - 30.01.2021 : We on behalf of our organization , Nir Ideal Home for Mentally Retarded and Associated Disability arranged, organized and conducted a programme in our organization to distribute the Health Cards of NIRAMAYA SCHEME among the 280 Persons with Disability beneficiaries. The said beneficiaries from grass root levels and different corners of the Sundarban area attended the programme to receive the Health Cards of NIRAMAYA SCHEME. We discussed the benefits and facilities of the said cards of NIRAMAYA SCHEME with the beneficiaries in details. Dr Obaidul Hanan, a reputed social worker, Moulana Saokat Molla , a social worker and other respected persons attended the programme. Finally we distributed the Cards among the beneficiaries in a disciplined and peaceful manner. The beneficiaries became very happy to receive the cards of NIRAMAYA SCHEME.





10) DISTRIBUTION OF THE HEALTH CARDS OF NIRAMAYA SCHEME AMONG THE 332 PERSONS WITH DISABILITY BENEFICIARIES :



Saturday, Dated - 23.01.2021 : We on behalf of our organization , Nir Ideal Home for Mentally Retarded and Associated Disability arranged, organized and conducted a programme in our organization to distribute the Health Cards of NIRAMAYA SCHEME among the 332 Persons with Disability beneficiaries. The said beneficiaries from grass root levels and different corners of the Sundarban area attended the programme to receive the Health Cards of NIRAMAYA SCHEME. We discussed the benefits and facilities of the said cards of NIRAMAYA SCHEME with the beneficiaries in details. Mr. Manur Ali, a reputed social worker on behalf of Grahambel Centre for The Deaf , an NGO, Pandua, Hooghly, Mr. Hafijul Ali , a social worker and Mr. Jayanta Bhattacharjee and other respected persons attended the programme. Mr Mansur Ali delivered his valuable speech on Health Cards of NIRAMAYA SCHEME. Finally we distributed the Cards among the beneficiaries in a disciplined and peaceful manner. The beneficiaries became very happy to receive the cards of NIRAMAYA SCHEME.



11) DISTRIBUTION OF CLOTHES AMONG THE HELPLESS AND NEEDY PWDS BENEFICIARIES AND THEIR PARENTS :



Sunday, Dated – 17.01.2021 : UPOHAR UTSAV WELFARE COMMITTEE has provided us with 25 sarees, 25 lungis and 25 guernjees for distribution among the helpless and needy PwDs beneficiaries and their parents. Mrs. Bani Bal, Mrs. Shraboni Mitra, Mrs. Shraboni Boral, Mr. Goutam Sen , Mrs. Sima Sen and Mr. Chiranjit Mondal as representatives of the above mentioned Committee were present in the above mentioned programme. They delivered their valuable speech in favour of the helpless and needy PwDs and their parents. Mrs. Rehena Khatun, Karmadhakshya of Child and Woman Development and Releif Samity under Jila Parishad of North 24 Parganas as an honourable guest was also present in the said programme and she delivered her valuable speech on the helpless life style and thanked all of the Management Committee of the organization for such a type of social activities. Mrs. Bani Bal , the heart and soul of our organization, Nir Ideal Home for Mentally Retarded and Associated Disability also delivered her important speech and expressed her sympathy on the helpless and needy PwDs and their parents. She is praised by the organization, present participants, the PwD beneficiaries and their parents. Besides this 278 Health Cards issued by National Trust under Niramaya Scheme , Wheel chairs , Tri-cycles and Cratches were distributed among the helpless and needy PwDs beneficiaries in presence of the honourable guest, Mrs. Rehena Khatun. She also praised the social activities of our organization, Nir Ideal Home for Mentally Retarded and Associated Disability. She promised to help us for social activities in future. The said programme was terminated smoothly and nicely. We on behalf of our organization express our whole hearted gratitude to those who help us to support the helpless and needy PwD beneficiaries and their parents. The parents of the PwD beneficiaries were very pleased for getting the Health Cards against which they would receive benefit amounting Rs. 100000/- as insurance for health hazards . All the present participant and the recipients of the said Health Cards became very



satisfied and they expressed their gratitude to the organization, Nir Ideal Home for Mentally Retarded and Associated Disabilty. We shall be ever grateful to Mrs. Bani Bal , Oxygen of our organization.

12) DISTRIBUTION OF NIRAMAYA HEALTH CARDS AMONG 210 PERSONS WITH DISABILITY (PWDS)



Sunday , Dated - 10.01.2021 : With co-operation of NATIONAL TRUST we on behalf of NIR IDEAL HOME FOR MENTALLY RETARDED & ASSOCIATED DISABILITY arranged, organised and conducted a programme for distribution of NIRAMAYA HEALTH CARDS among 210 Persons with Disability (PwDs). Two hundred and ten PwDs beneficiaries from grass root levels of the Sundarban area attend the programme. We discussed about the importance of the NIRAMAYA HEALTH CARD in details. Mr. Azizuddin Saheb , a reputed social worker delivered some valuable speech before the PwDs and their parents. Later we



distributed 210 NIRAMAYA HEALTH CARDS among the 210 PwDs beneficiaries who came from different parts of the Sundarban area. We distributed the 210 NIRAMAYA HEALTH CARDS among the 210 PwDs beneficiaries in a disciplined and peaceful manner. The Persons with Disability (PwDs) and their parents became very happy after receiving the NIRAMAYA HEALTH CARDS from the programme held at the campus of NIR IDEAL HOME FOR MENTALLY RETARDED & ASSOCIATED DISABILITY. That day dated 10.01.2021 we became very satisfied to see the smiling faces of PwDs beneficiaries and their parents. We distributed the rest 1008 NIRAMAYA HEALTH CARDS among 1008 PwDs beneficiaries in that month. We are grateful to the NATIONAL TRUST, all the present participants, staff of the Managing Committee, resource persons, benevolent and social workers, PwDs beneficiaries and their parents for making successful implementation of the programme nicely.

13) **DISTRIBUTION OF NIRAMAYA HEALTH CARDS AMONG 210 PERSONS WITH DISABILITY (PWDS :**



Sunday , Dated - 10.01.2021 : With co-operation of NATIONAL TRUST we on behalf of NIR IDEAL HOME FOR MENTALLY RETARDED & ASSOCIATED DISABILITY arranged, organised and conducted a programme for distribution of NIRAMAYA HEALTH CARDS among 210 Persons with Disability (PwDs). Two hundred and ten PwDs beneficiaries from grass root levels of the Sundarban area attended the programme. We discussed about the importance of the NIRAMAYA HEALTH CARD in details. Mr. Azizuddin Saheb , a reputed social worker delivered some valuable speech before the PwDs and their parents. Later we distributed 210 NIRAMAYA HEALTH CARDS among the 210 PwDs beneficiaries who came from



different parts of the Sundarban area. We distributed the 210 NIRAMAYA HEALTH CARDS among the 210 PwDs beneficiaries in a disciplined and peaceful manner. The Persons with Disability (PwDs) and their parents become very happy after receiving the NIRAMAYA HEALTH CARDS from the programme held at the campus of NIR IDEAL HOME FOR MENTALLY RETARDED & ASSOCIATED DISABILITY. That day dated 10.01.2021 we became very satisfied to see the smiling faces of PwDs beneficiaries and their parents. We distributed the rest 1008 NIRAMAYA HEALTH CARDS among 1008 PwDs beneficiaries in that month. We are grateful to the NATIONAL TRUST, all the present participants, staff of the Managing Committee, resource persons, benevolent and social workers, PwDs beneficiaries and their parents for making successful implementation of the programme nicely.

14) OBSERVATION OF THE WORLD DOWN SYNDROME DAY ON 21ST MARCH, 2021 & IDENTIFICATION OF THE CHILDREN AFFECTED WITH DOWN SYNDROME :



08.01.2021 : We arranged, organized and conducted a meeting Programme with Down Syndrome children and their parents that day dated 08.01.2021. The meeting was subjected to observe the World Down Syndrome day on 21st March, 2021 and to identify the children affected with Down Syndrome.

15) DISTRIBUTION OF BLANKETS AMONG 84 NEEDY, HELPLESS & POOR PwDs BENEFICIARIES :



01.01.2021 : As per instruction of Mohammad Ali Dhorat, Ismail Patel , Yousuf Sidat and their associates we on behalf of Nir Ideal Home for Mentally Retarded and Associated Disability arranged , organized and conducted a program for distribution of blankets among 84 PwDs beneficiaries who are needy, helpless and poor. The Persons with Disability came from remote villages and different corners of the Sundarban area famous for the Royal Bengal Tiger in the world. They crossed more than 100 kilometres to take service from NIR IDEAL HOME. 84 PwDs beneficiaries attended the said program and they waited with patience for 2 to 3 hours on 1st day of the year, 2021. The above said PwDs came from remote villages of the Sundarban area . They had nothing to wrap themselves in this biting cold of Winter season. With presence of some social workers we distributed 84 blankets among the PwDs beneficiaries . The said PwDs who received the blankets became very happy and thanked the donors and the Managing Committee. They prayed to the Almighty Allah to fill up hopes of the social workers. The parents of the PwDs beneficiaries became very satisfied and they also prayed for goodness and kindness of the donors and Managing Committee. With co-operation of said Mohammad Ali Dhorat, Ismail Patel , Yousuf Sidat and their associates we became able to make smile on the lips of the disabled persons and their parents. The above said program was performed in presence of MD. ABUL KALAM AZAD, the Secretary and Mrs. Sonali Khatun , the President of NIR IDEAL HOME and other social workers. Mr. Safik Ahmed (Madar Saheb) delivered his valuable speech praising the donors and associates for their kindness and greatness. Shareef Bhai as a representative of the donors was present in the said programme. We shall remain ever grateful to the donors and their associates. We pray to the Almighty Allah for happy and healthy life of the kind hearted persons. We are thankful to Mohammad Ali Dhorat, Ismail Patel , Yousuf Sidat and their associates. With co-operation of the generous and kind hearted men like you, we would be able to stand and help the needy, helpless and poor Persons with Disability.



16) CAMP FOR IMPRESSION AND MEASUREMENT OF EAR MOULD FOR 150 PwDs BENEFICIARIES OF HEARING IMPAIRMENT :



Thursday, dated -24.12.20 : We arranged, organized and conducted a Camp for impression and measurement of ear mould for 150 beneficiaries of Hearing Impairment who attended the said camp crossing long distance and from different corners of the Sundarban area under the district of North 24 Parganas. The above said beneficiaries came to our organization from needy and poor families for taking free service of ear mould. We would support the above said 150 beneficiaries of Hearing Impairment to

get ear mould free of cost. Already 425 beneficiaries of hearing impairment received hearing Aids with our support.

17) <u>DIAGNOSTIC AND HEARING AIDS CUM FITMENT CAMP IN CHAMPATALA G.P.</u> :

23.12.2020 : We arranged, organized and conducted a Diagnostic and Hearing Aids cum Fitment Camp in Champatala G.P. that day dated - 23.12.2020 from 10 am to 5 pm . The said camp was supported by Ali Yavar Jung National Institute of Speech and Hearing Disabilities (Divyangjan). Seventy three beneficiaries of Hearing Impairment attended the said camp to take Hearing Aids. Ninety five hearing aids with battery were provided to the beneficiaries of Hearing Impairment. The beneficiaries and their parents became very happy for getting Hearing Aids free of cost. We expressed our gratitude and thanks to Ali Yavar Jung National Institute of Speech and Hearing Disabilities (Divyangjan) for support and Mr. Humayun Reja Chowdhury, the Prodhan of Champatala G.P. for his co-operation. The honourable MLA of Haroa Bidhan Sabha, Hazi Nurul Islam was present in the said Camp.





<u>18) DIAGNOSTIC AND HEARING AIDS CUM FITMENT CAMP IN CHAMPATALA G.P.</u> :

22.12.2020 : We arranged, organized and conducted a Diagnostic and Hearing Aids cum Fitment Camp in Champatala G.P. that day dated 22.12.2020 from 10 am to 5 pm. The said camp was supported by Ali Yavar Jung National Institute of Speech and Hearing Disabilities (Divyangjan). Seventy two beneficiaries of Hearing Impairment attended the said camp to take Hearing Aids. Ninety three hearing aids with battery were provided to the beneficiaries of Hearing Impairment. The said camp continued for one more day on dated 23.2.2020. The beneficiaries and their parents became very happy for getting Hearing Aids free of cost. We expressed our gratitude and thanks to Ali Yavar Jung National Institute of Speech and Hearing Disabilities (Divyangjan) for support and Mr. Humayun Reja Chowdhury, the Prodhan of Champatala G.P. for his co-operation.





<u>19) DIAGNOSTIC AND HEARING AIDS CUM FITMENT CAMP IN CHAMPATALA G.P.</u> :

21.12.2020 : We arranged, organized and conducted a Diagnostic and Hearing Aids cum Fitment Camp in Champatala G.P. that day dated - 21.12.2020 from 10 am to 5 pm. The said camp was supported by Ali Yavar Jung National Institute of Speech and Hearing Disabilities (Divyangjan). Seventy three beneficiaries of hearing impairment attended the said camp to take Hearing Aids. Ninety three hearing aids with battery were provided to the beneficiaries of Hearing Impairment. The said camp will continued for two more days i.e. 22.12.2020 and 23.2.2020. The beneficiaries and their parents became very happy for getting Hearing Aids free of cost. We expressed our gratitude and thanks to Ali Yavar Jung National Institute of Speech and Hearing Disabilities (Divyangjan) for support and Mr. Humayun Reja Chowdhury, the Prodhan of Champatala G.P. for his co-operation.





20) TOKENS DISTRIBUTION AND COLLECTION OF DOCUMENTS FROM THE PwDs BENEFICIARIES OF HEARING IMPAIRMENT :



11.12.2020 : Tokens distribution and collection of documents from the beneficiaries of Hearing Impairment and photos of the meeting were taken on dated 11.12.2020 for Diagnostic cum Hearing Aid Fitment Camp that will be held on dated 22.12.20 and 23.12.20.

21) COLLECTION OF PHOTOS OF DIAGNOSTIC CUM HEARING AID FITMENT CAMP :



09.12.2020 : Photos for Diagnostic cum Hearing Aid Fitment Camp were taken from the meeting held on 09.12.20.

22) PROGRAMME TO OBSERVE THE WORLD DISABLE DAY :

03.12. 2020 : We on behalf of Nir Ideal Home for Mentally Retarded and Associated Disability arranged, organized and conducted a programme to observe the World Disable Day every year. This year we also arranged and organized a mega programme for four days from 1st to 4th December, 2020 on the eve of World Disable Day. More than 1600 people from Eight Blocks such as Haroa, Deganga, Baduria, Hasnabad, Minakhan, sandeshkhali-I, Sandeshkhal-II and Hingalganj participated in the program. A team of seven doctors came to the Diagnostic and Hearing Aids Fitment Camp. We made a procession/ roadshow with banners and placards for creating awareness of Disable Persons. Police from Haroa P.S., Civic Volunteers, Prodhans of two G.P.s , the Secretary of Imams Muazzims Samity of West Bengal Govt., Mr. Hafez Aziz Uddin and 200 disable persons and 300 parents attended the roadshow obeying the rules, law and order of Govt. in this adverse circumstances of Covid - 19. Two hundred PwDs beneficiaries of Hearing Impairment received Hearing Aids free of cost from the programme supported by Ali Yavar Jung National Institute of Speech & Hearing Disabilities (DIVYAGJAN). One beneficiary of Hearing Impairment came from Hingalganj and he expressed his great satisfaction for having Hearing Aids free of cost. Respected G.P. Prodhans such as Mr. Humayun Reja from Champatala G.P. and Mr. Farid from Sonapukur Sankarpur participated the program , delivered their short and valuable speech on the importance of World Disable Day. Mrs. Bani Bal, our, Chief Guest, heart and soul of the organization delivered her important speech as regards to the Persons with Disability and she also expressed her great satisfaction for observance of the World Disable Day. Mr. Safik Ahmed , Karmadhakshya of Haroa Block delivered his valuable speech for disable persons and praised the social activities of our organization. Many posters, banners, pamphlets, leaflets, flyers etc. were made and distributed for creating awareness. Painting Competition was arranged, organised and conducted and 40 persons took part in that competition. Prizes were distributed among the rank holders. The mega Programme of roadshow was performed with support of The National Trust. Finally the Secretary, MD. Abul Kalam Azad thanked all the doctors, police, civics, participants , guests, respected persons and above all those who helped to conduct the mega program smoothly.





23) SEVENTY (70) PWD BENEFICIARIES RECEIVED HEARING AIDS FROM DIAGNOSTIC CUM HEARING AID FITMENT CAMP :



01.12.2020 : Seventy (70) PwD beneficiaries received Hearing Aids from Diagnostic cum Hearing Aid Fitment Camp organized by our organization, NIR IDEAL HOME FOR MENTALLY RETARDED AND ASSOCIATED DISABILITY that day dated -01.12.2020. All the beneficiaries of Hearing Impairment became very pleased. Some beneficiaries of Hearing Impairment in the area of Sundarban, famous for Royal Bengal Tiger



expressed that they would be more benefitted if they received such type of Hearing Aids earlier. The beneficiaries of Hearing Impairment were very much elated for having Hearing Aids. They expressed gratitude to Ali Yavar Jung National Institute of Speech & Hearing Disabilities (DIVYAGJAN) and NIR IDEAL HOME FOR MENTALLY RETARDED AND ASSOCIATED DISABILITY.

<u>24) PARTICIPATION OF FIFTY (50) ARTISANS IN THE PROGRAMME OF STREET PROJECT</u> :



27.11.2020 : Fifty (50) artisans Participated in the programme on dated 27.11.20. We discussed about Street Project in details.

<u>25) COLLECTION OF PHOTOS OF DIAGNOSTIC CUM HEARING AID FITMENT CAMP</u> :



27.11.2020 : Photos for Diagnostic cum Hearing Aid Fitment Camp taken were from the meeting held on 27.11.20.

<u>26) COLLECTION OF PHOTOS OF DIAGNOSTIC CUM HEARING AID FITMENT CAMP</u> :



27.11.2020 : Photos for Diagnostic cum Hearing Aid Fitment Camp were taken from the meeting held on 27.11.20.

27) <u>DISTRIBUTION OF TOKENS AMONG 70 PWDS BENEFICIARIES OF HEARING IMPAIRMENT TO ATTEND THE DIAGNOSTIC CUM HEARING AID FITMENT CAMP</u> :

We called a meeting for beneficiaries of Hearing Hmpairment on dated- 23.11.20, 25.11.20 and 27.11.20. 70 beneficiaries of Hearing Impairment participated in the meeting and received token on dated 23.11.20 and they were asked to attend the Diagnostic cum Hearing Aid Fitment Camp that will be held on dated 01.12.20 . Seventy (70) beneficiaries of Hearing Impairment participated in the meeting and received token on dated- 25.11.20 and they were asked to attend the Diagnostic cum Hearing Aid Fitment Camp that will be held on dated 02.12.20. Sixty (60) beneficiaries of Hearing Impairment participated in the meeting and received token on dated 27.11.20 and they were asked to attend the Diagnostic cum Hearing Aid Fitment Camp that will be held on dated 03.12.20. All the beneficiaries were requested to come on due date and time along with relevant documents.



28) PROGRAMME ON NIRAMAYA SCHEME OF NATIONAL TRUST FOR PWDS OF NOORNAGAR GRAM PANCHAYET, AMULIA GRAM PANCHAYET OF DEGANGA AND MURARISHA GRAM PANCHAYET OF BHANGAR – II BLOCK AND SHASAN GRAM PANCHAYET OF HASNABAD BLOCK :

17.10.2020 : A Programme on Niramaya Scheme of National Trust for PwDs was arranged, organized and conducted in the campus of our organization, Nir Ideal Home for Mentally Retarded and Associated Disabilty. The PwDs from Noornagar Gram Panchayet, Amulia Gram Panchayet of Deganga and Murarisha Gram Panchayet of Bhangar – II Block and Shasan Gram Panchayet of Hasnabad Block attended the Programme. We introduced the facilities of Niramaya Scheme with the PwDs and their guardians and the leaflets were distributed among them. 109 PwDs came to our organization and we helped them to Register their Names to receive the facilities available under Niramaya Scheme through online service. Respectable persons such as Mr. Abdul Jalil, Mr. Emrajul Islam, Disani Mridha , social workers actively participated in the programme of Niramaya Scheme.





28) HEALTH CAMP FOR PwDs UNDER NIRAMAYA SCHEME OF NATIONAL TRUST IN AMULIA GRAM PANCHAYET UNDER DEGANGA BLOCK :

12.10.2020 : We on behalf of Nir Ideal Home for Mentally Retarded and Associated Disability arranged, organized and conducted a Health Camp under Niramaya Scheme of National Trust in Amulia Gram Panchayet under Deganga Block. 117 PwDs attended the camp to receive service of Niramaya Scheme. We assessed the PwDs and we provided service to the PwDs according to Assessment. The selected PwDs beneficiaries for Niramaya Scheme were asked to come our organization, Nir Ideal Home for Mentally Retarded and Associated Disability at 11 a.m. on dated 17.10.2020.



29) HEALTH CAMP FOR PwDs UNDER NIRAMAYA SCHEME OF NATIONAL TRUST IN NOORNAGAR GRAM PANCHAYET UNDER DEGANGA BLOCK :

12.10.2020 : We on behalf of Nir Ideal Home for Mentally Retarded and Associated Disability arranged, organized and conducted a Health Camp under Niramaya Scheme of National Trust in Noornagar Gram Panchayet under Deganga Block. 167 PwDs attended the camp to receive service of Niramaya Scheme. We assessed the PwDs and we provided service to the PwDs according to assessment. The selected PwDs beneficiaries for Niramaya Scheme were asked to come our organization, Nir Ideal Home for Mentally Retarded and Associated Disability at 11 am on dated 17.10.2020.





30) PROGRAMME ON NRAMAYA SCHEME OF NATIONAL TRUST FOR PwDs of BERACHAMPA - I GRAM PANCHAYET, DEGANGA - I GRAM PANCHAYET OF DEGANGA BLOCK AND POLERHAT - I GRAM PANCHAYET, BEONTA - I GRAM PANCHAYET, BHOGALI - I GRAM PANCHAYET, BHAGWANPUR GRAM PANCHAYET AND CHAITABERIA GRAM PANCHAYET OF BHANGAR – II BLOCK AND SHASAN GRAM PANCHAYET OF BARASAT – II :

11.10.2020 : A Programme on Nramaya Scheme of National Trust for PwDs was arranged, organized and conducted in the campus of our organization, Nir Ideal Home for Mentally Retarded and Associated Disabilty. The PwDs from Berachampa - I Gram Panchayet, Deganga - I Gram Panchayet of Deganga Block and Polerhat - I Gram Panchayet, Beonta - I Gram Panchayet, Bhogali - I Gram Panchayet, Bhagwanpur Gram Panchayet and Chaitaberia Gram Panchayet of Bhangar – II Block and Shasan Gram Panchayet of Barasat – II Block attended the Programme. We introduced the facilities of Niramaya Schime with the PwDs and their guardians and the leaflets were distributed among them. 307 PwDs came to our organization and we helped them to Register their names to receive the facilities available under Niramaya Scheme through online service. Respectable persons such as Mr. Hafez Alhaz Aziz Uddin Ahmed, Mr. Emadadul Islam, Mr. Chinmay Mandal , social workers actively participated in the programme of Niramaya Scheme.





31) <u>HEALTH CAMP FOR PwDs UNDER NIRAMAYA SCHEME OF NATIONAL TRUST IN BERACHAMPA - I GRAM PANCHAYET UNDER DEGANGA BLOCK</u> :

10.10.2020 : We on behalf of Nir Ideal Home for Mentally Retarded and Associated Disability arranged, organized and conducted a Health Camp under Niramaya Scheme of National Trust in Berachampa - I Gram Panchayet under Deganga Block. 200 PwDs attended the camp to receive service of Niramaya Scheme. We assessed the PwDs and we provided service to the PwDs in according to assessment. The selected PwDs beneficiaries for Niramaya Scheme were asked to come our organization, Nir Ideal Home for Mentally Retarded and Associated Disability at 11 am on dated 11.10.2020.





<u>32) HEALTH CAMP FOR PwDs UNDER NIRAMAYA SCHEME OF NATIONAL TRUST IN DEGANGA - I GRAM PANCHAYET UNDER DEGANGA BLOCK</u> :

10.10.2020 : We on behalf of Nir Ideal Home for Mentally Retarded and Associated Disability arranged, organized and conducted a Health Camp under Niramaya Scheme of National Trust in Deganga - I Gram Panchayet under Deganga Block. 190 PwDs attended the camp to receive service of Niramaya Scheme. We assessed the PwDs and we provided service to the PwDs in according to assessment. The selected PwDs beneficiaries for Niramaya Scheme were asked to come our organization, Nir Ideal Home for Mentally Retarded and Associated Disability at 11 am on dated 11.10.2020.





<u>33) HEALTH CAMP FOR PwDs UNDER NIRAMAYA SCHEME OF NATIONAL TRUST IN POLERHAT - I GRAM PANCHAYET UNDER BHANGAR - II BLOCK</u> :

09.10.2020 : We on behalf of Nir Ideal Home for Mentally Retarded and Associated Disability arranged, organized and conducted a Health Camp under Niramaya Scheme of National Trust in



Polerhat - I Gram Panchayet under Bhangar - II Block. 67 PwDs attended the camp to receive service of Niramaya Scheme. We assessed the PwDs and we provided service to the PwDs in according to assessment. The selected PwDs beneficiaries for Niramaya Scheme were asked to come our organization, Nir Ideal Home for Mentally Retarded and Associated Disability at 11 am on dated 11.10.2020.

34) HEALTH CAMP FOR PwDs UNDER NIRAMAYA SCHEME OF NATIONAL TRUST IN BHOGALI - I GRAM PANCHAYET UNDER BHANGAR – II BLOCK :



09.10.2020 : We on behalf of Nir Ideal Home for Mentally Retarded and Associated Disability arranged, organized and conducted a Health Camp under Niramaya Scheme of National Trust in Bhogali - I Gram Panchayet under Bhangar – II Block. 172 PwDs attended the camp to receive service of Niramaya Scheme. We assessed the PwDs and we provided service to the PwDs in according to assessment. The selected PwDs beneficiaries for Niramaya Scheme were asked to come our organization, Nir Ideal Home for Mentally Retarded and Associated Disability at 11 am on dated 11.10.2020.

35) HEALTH CAMP FOR PwDs UNDER NIRAMAY SCHEME OF NATIONAL TRUST IN CHALTABERIA GRAM PANCHAYET UNDER BHANGAR – II BLOCK :



08.10.2020 : We on behalf of Nir Ideal Home for Mentally Retarded and Associated Disability arranged, organized and conducted a Health Camp under Niramay Scheme of National Trust in Chaltaberia Gram Panchayet under Bhangar – II Block. 165 PwDs attended the camp to receive service of Niramaya Scheme. We assessed the PwDs and we provided service to the PwDs in according to assessment. The selected PwDs beneficiaries for Niramaya Scheme were asked to come our organization, Nir Ideal Home for Mentally Retarded and Associated Disability at 11 am on dated 11.10.2020.

36) HEALTH CAMP FOR PwDs UNDER NIRAMAYA SCHEME OF NATIONAL TRUST IN BHAGWANPUR GRAM PANCHAYET UNDER BHANGAR – II BLOCK :



07.10.2020 : We on behalf of Nir Ideal Home for Mentally Retarded and Associated Disability arranged, organized and conducted a Health Camp under Niramaya Scheme of National Trust in Bhagwanpur Gram Panchayet under Bhangar – II Block. 290 PwDs attended the camp to receive service of Niramaya Scheme. We assessed the PwDs and we provided service to the PwDs according to assessment. The selected PwDs beneficiaries for Niramaya Scheme were asked to come our organization, Nir Ideal Home for Mentally Retarded and Associated Disability at 11 am on dated 11.10.2020.



37) HEALTH CAMP FOR PwDs UNDER NIRAMAYA SCHEME OF NATIONAL TRUST IN BEONTA-I GRAM PANCHAYET UNDER BHANGAR - II BLOCK :

06.10.2020 : We on behalf of Nir Ideal Home for Mentally Retarded and Associated Disability arranged, organized and conducted a Health Camp under Niramaya Scheme of National Trust in Beonta-I Gram Panchayet under Bhangar - II Block. 160 PwDs attended the camp to receive service of Niramaya Scheme. We assessed the PwDs and we provided service to the PwDs according to assessment. The selected PwDs beneficiaries for Niramaya Scheme were asked to come our organization, Nir Ideal Home for Mentally Retarded and Associated Disability at 11 am on dated 11.10.2020.

<u>38) HEALTH CAMP FOR PwDs UNDER NIRAMAYA SCHEME OF NATIONAL TRUST IN SHASAN GRAM PANCHAYET UNDER BARASAT - II BLOCK</u> :



06.10.2020 : We on behalf of Nir Ideal Home for Mentally Retarded and Associated Disability arranged, organized and conducted a Health Camp under Niramaya Scheme of National Trust in Shasan Gram Panchayet under Barasat - II Block. 270 PwDs attended the camp to receive service of Niramaya Scheme. We assessed the PwDs and we provided service to the PwDs according to assessment. The selected PwDs beneficiaries for Niramaya Scheme were asked to come our organization, Nir Ideal Home for Mentally Retarded and Associated Disability at 11 am on dated 11.10.2020.



39) <u>INTRODUCTION THE FACILITIES OF NIRAMAYA SCHEME WITH THE PWDS AND THEIR GUARDIANS & DISTRIBUTION OF LEAFLETS</u> :



27.09.2020 : A programme on Nramaya Scheme of National Trust for PwDs was arranged, organized and conducted in the campus of our organization, Nir Ideal Home for Mentally Retarded and Associated Disabilty. The PwDs from Hasnabad Gram Panchayet, Barunhat Rameswarpur Gram Panchayet, Bhebia Gram Panchayet, Bhowanipur - II Gram Panchayet and Amlani Gram Panchayet of Hasnabad Block and Berachampa - II Gram Panchayet of Deganga Block and Bamanpukur Gram Panchayet and Minakhan Gram Panchayet of Minakhan Block attended the programme. We introduced the facilities of Niramaya Scheme with the PwDs and their guardians and the leaflets were distributed among them.



266 PwDs came to our organization and we helped them to Register their names to receive the facilities available under Niramaya Scheme through online service. Respectable persons such as Mr Sirajul Islam , the Prodhan of Haroa Gram Panchayet, Mr. Amal Haldar, Mr. Achintya Ghosh, Mr. Ismail Laskar and Hafez Alhaz Aziz Uddin Ahmed, social workers actively participated in the programme of Niramaya Scheme.

40) HEALTH CAMP FOR PwDs UNDER NIRAMAYA SCHEME OF NATIONAL TRUST IN BHOWANIPUR GRAM PANCHAYET UNDER HASNABAD BLOCK :

26.09.2020 : We on behalf of Nir Ideal Home for Mentally Retarded and Associated Disability arranged, organized and conducted a Health Camp under Niramaya Scheme of National Trust in Bhowanipur Gram Panchayet under Hasnabad Block. 56 PwDs attended the camp to receive service of Niramaya Scheme. We assessed the PwDs and we provided service to the PwDs according to assessment. The selected PwDs beneficiaries for Niramaya Scheme were asked to come our organization, Nir Ideal Home for Mentally Retarded and Associated Disability at 11 am on dated 27.09.2020.





41) HEALTH CAMP FOR PwDs UNDER NIRAMAYA SCHEME OF NATIONAL TRUST IN AMLANI GRAM PANCHAYET UNDER HASNABAD BLOCK :

26.09.2020 : We on behalf of Nir Ideal Home for Mentally Retarded and Associated Disability arranged, organized and conducted a Health Camp under Niramaya Scheme of National Trust in Amlani Gram Panchayet under Hasnabad Block. 210 PwDs attended the camp to receive service of Niramay Scheme. We assessed the PwDs and we provided service to the PwDs according to assessment. The selected PwDs beneficiaries for Niramaya scheme were asked to come our organization, Nir Ideal Home for Mentally Retarded and Associated Disability at 11 am on dated 27.09.2020.





42) HEALTH CAMP FOR PwDs UNDER NIRAMAYA SCHEME OF NATIONAL TRUST IN BARUNHAT RAMESWARPUR GRAM PANCHAYET UNDER HASNABAD BLOCK :

25.09.2020 : We on behalf of Nir Ideal Home for Mentally Retarded and Associated Disability arranged, organized and conducted a Health Camp under Niramaya Scheme of National Trust in Barunhat Rameswarpur Gram Panchayet under Hasnabad Block. 173 PwDs attended the camp to receive service of Niramay Scheme. We assessed the PwDs and we provided service to the PwDs according to assessment. The selected PwDs beneficiaries for Niramaya Scheme were asked to come our organization, Nir Ideal Home for Mentally Retarded and Associated Disability at 11 am on dated 27.09.2020.





HEALTH CAMP FOR PwDs UNDER NIRAMAY SCHEME OF NATIONAL TRUST IN MINAKHAN GRAM PANCHAYET UNDER MINAKHAN BLOCK :

43). 25.09.2020 : We on behalf of Nir Ideal Home for Mentally Retarded and Associated Disability arranged, organized and conducted a health Camp under Niramay Scheme of National Trust in Minakhan Gram Panchayet under Minakhan Block. 236 PwDs attended the camp to receive service of Niramaya Scheme. We assessed the PwDs to provide service to the PwDs in future according to Assessment. The selected PwDs beneficiaries for Niramaya Scheme

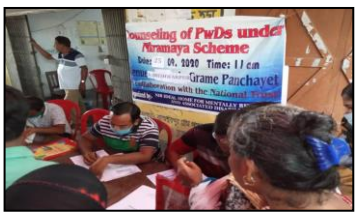

were asked to come our organization, Nir Ideal Home for Mentally Retarded and Associated Disability at 11 am on dated 27.09.2020.

44) **HEALTH CAMP FOR PwDs UNDER NIRAMAY SCHEME OF NATIONAL TRUST IN HASNABAD GRAM PANCHAYET UNDER HASNABAD BLOCK :**



24.09.2020 : We on behalf of Nir Ideal Home for Mentally Retarded and Associated Disability arranged, organized and conducted a health Camp under Niramay Scheme of National Trust in Hasnabad Gram Panchayet under Hasnabad Block. 172 PwDs attended the camp to receive service of Niramay Scheme. We assessed the PwDs to provide service to the PwDs in future according to Assessment. The selected PwDs beneficiaries for Niramaya scheme were asked to come our organization, Nir Ideal Home for Mentally Retarded and Associated Disability at 11 am on dated 27.09.2020.

45) <u>HEALTH CAMP FOR PwDs UNDER NIRAMAY SCHEME OF NATIONAL TRUST IN BHEBIA GRAM PANCHAYET UNDER HASNABAD BLOCK</u> :



23.09.2020 : We on behalf of Nir Ideal Home for Mentally Retarded and Associated Disability arranged, organized and conducted a health Camp under Niramay Scheme of National Trust in Bhebia Gram Panchayet under Hasnabad Block. 355 PwDs attended the camp to receive service of Niramay Scheme. We assessed the PwDs to provide service to the PwDs in future according to Assessment. The selected PwDs beneficiaries for Niramaya scheme were asked to come our organization, Nir Ideal Home for Mentally Retarded and Associated Disability at 11 am on dated 27.09.2020.

<u>46) HEALTH CAMP FOR PwDs UNDER NIRAMAY SCHEME OF NATIONAL TRUST IN BERACHAMPA - II GRAM PANCHAYET UNDER MINAKHAN BLOCK</u> :

23.09.2020 : We on behalf of Nir Ideal Home for Mentally Retarded and Associated Disability arranged, organized and conducted a health Camp under Niramay Scheme of National Trust in Berachampa - II Gram Panchayet under Minakhan Block. 105 PwDs attended the camp to receive service of Niramay Scheme. We assessed the PwDs to provide service to the PwDs in future according to Assessment. The selected PwDs beneficiaries for Niramaya scheme were asked to come our organization, Nir Ideal Home for Mentally Retarded and Associated Disability at 11 am on dated 27.09.2020.





<u>47) HEALTH CAMP FOR PwDs UNDER NIRAMAY SCHEME OF NATIONAL TRUST IN KORKATI GRAM PANCHAYET UNDER SANDESHKHALI-II BLOCK</u> :



22.09.2020 : We on behalf of Nir Ideal Home for Mentally Retarded and Associated Disability arranged, organized and conducted a health Camp under Niramay Scheme of National Trust in Korkati Gram Panchayet under Sandeshkhali-II Block. 170 PwDs attended the camp to receive service of Niramay Scheme. We assessed the PwDs to provide service to the PwDs in future according to Assessment. The selected PwDs beneficiaries for Niramaya scheme were asked to come our organization, Nir Ideal Home for Mentally Retarded and Associated Disability at 11 am on dated 27.09.2020.

48) <u>HEALTH CAMP FOR PwDs UNDER NIRAMAY SCHEME OF NATIONAL TRUST IN BAMONPUKUR GRAM PANCHAYET UNDER MINAKHAN BLOCK</u> :



22.09.2020 : We on behalf of Nir Ideal Home for Mentally Retarded and Associated Disability arranged, organized and conducted a health Camp

under Niramay Scheme of National Trust in Bamonpukur Gram Panchayet under Minakhan Block. 215 PwDs attended the camp to receive service of Niramay Scheme. We have assessed the PwDs to provide service to the PwDs in future according to Assessment. The selected PwDs beneficiaries for Niramaya scheme were asked to come our organization, Nir Ideal Home for Mentally Retarded and Associated Disability at 11 am on dated 27.09.2020.



<u>49) HEALTH CAMP FOR PwDs UNDER NIRAMAY SCHEME OF NATIONAL TRUST IN BERACHAMPA I GRAM PANCHAYAT, SOHAI SEWTPUR GRAM PANCHAYAT, CHAMPATALA GRAM PANCHAYAT, DEGANGA II GRAM PANCHAYAT AND HADIPUR JHINKRA-I GRAM PANCHAYAT OF DEGANGA BLOCK</u> :

19.09.2020 : We on behalf of Nir Ideal Home for Mentally Retarded and Associated Disability arranged, organized and conducted a health Camp under Niramay Scheme of National Trust in Berachampa I Gram Panchayat, Sohai Sewtpur Gram Panchayat, Champatala Gram Panchayat, Deganga II Gram Panchayat and Hadipur Jhinkra-I Gram Panchayat of Deganga Block. 356 PwDs attended the camp to receive service of Niramay Scheme. We assessed the PwDs to provide service to the PwDs in future according to Assessment.



50) <u>HEALTH CAMP FOR PwDs UNDER NIRAMAY SCHEME OF NATIONAL TRUST IN DEGANGA II GRAM PANCHAYAT OF DEGANGA BLOCK</u> :

14.09.202 : We on behalf of Nir Ideal Home for Mentally Retarded and Associated Disability arranged, organized and conducted a health Camp under Niramay Scheme of National Trust in Deganga II Gram Panchayat of Deganga Block. 115 PwDs attended the camp to receive service of Niramay Scheme. We assessed the PwDs to provide service to the PwDs in future according to Assessment.



<u>51) INTRODUCTION TO THE FACILITIES OF NIRAMAYA SCHEME WITH THE PwDs & THEIR GUARDIANS & DISTRIBUTION OF LEAFLETS</u> :

13.09.2020 : A Programme on Nramaya Scheme of National Trust for PwDs arranged, organized and conducted in the campus of our organization, Nir Ideal Home for Mentally Retarded and Associated Disability. The PwDs from Artpukur Gram Panchayet, Mahanpur Gram Panchayet and Dhudardah Gram Panchayet of Minakhan Block and Hadipur Jhinkra II Gram Panchayet of Deganga Block attended the Programme. We introduced the facilities of Niramaya Scheme with the PwDs and their guardians and the leaflets were distributed among them. 76 PwDs came to our organization and we helped them to Register their names to received the facilities available under Niramaya scheme through online service.



<u>52) HEALTH CAMP FOR PwDs UNDER NIRAMAY SCHEME OF NATIONAL TRUST IN KEYADANGA F.P. SCHOOL OF CHAMPATALA GRAM PANCHAYET UNDER DEGANGA BLOCK</u> :

13.09.2020 : We on behalf of Nir Ideal Home for Mentally Retarded and Associated Disability arranged, organized and conducted a health Camp under Niramay Scheme of National Trust in Keyadanga F.P. School of Champatala Gram Panchayet under Deganga Block. 350 PwDs attended the camp to receive service of Niramay Scheme. We assessed the PwDs to provide service to the PwDs in future according to Assessment. Sweets were distributed among the present PwDs beneficiaries and the selected PwDs beneficiaries for Niramaya scheme were asked to come our organization, Nir Ideal Home for Mentally Retarded and Associated Disability at 11 am on dated 20.09.2020.



53) HEALTH CAMP FOR PwDs UNDER NIRAMAY SCHEME OF NATIONAL TRUST IN ATPUKUR GRAM PANCHAYAT OF MINAKHAN BLOCK :



11.09.2020 : We on behalf of Nir Ideal Home for Mentally Retarded and Associated Disability arranged, organized and conducted a health Camp under Niramay Scheme of National Trust in Atpukur Gram Panchayat of Minakhan Block. 220 PwDs attended the camp to receive service of Niramay Scheme. We assessed the PwDs to provide service to the PwDs in future according to Assessment.



54) HEALTH CAMP FOR PwDs PROGRAMME UNDER NIRAMAYA SCHEME OF NATIONAL TRUST IN DHUDARDAH GRAM PANCHAYET UNDER MINAKHAN BLOCK OF NORTH 24 PARGANAS, WEST BENGAL :

09.09.20 : We on behalf of our organization, Nir Ideal Home for Mentally Retarded and Associated Disability arranged, organized and conducted a Health camp Programme under Niramaya Scheme of National trust in Dhudardah Gram Panchayet under Minakhan Block of North 24 Parganas, West Bengal. 239 PwDs participated in the Programme from different corners of the Sundarban area famous for the Royal Bengal Tiger in the world. We identified the PwDs into different categories such as Locomotor Disability, Mentally challenged, Hearing Impairment, Low Vision, Blind, Cerebral Palsy, Multi Disability etc. We identified 47 PwDs who fall under Niramaya Scheme, 57 PwDs had no Disability Certificate and most of them were mentally challenged. Those who were mentally challenged were referred to the hospital of Kolkata but they did not attend the hospital because of long distance and their ignorance and unsound financial condition. As a result the above said 57 PwDs who were mentally challenged had no disability Certificate. 39 PwDs did not apply for Manabik Scheme due to their ignorance. Some PwDs were deprived form their rights and facilities for deficiency of education and habitation in remote areas. Gram Panchayat Prodhan and respectable Members praised the social activities of our organization for the PwDs and backward communities. The PwDs, their Guardians and all the present participants expressed gratitude and thanked for our benevolent and social activities. Our organization is performing the activities in favour of the PwDs with full responsibility





55) HEALTH CAMP PROGRAMME FOR PwDs UNDER NIRAMAYA SCHEME OF NATIONAL TRUST IN HADIPUR JHINKRA-II GRAM PANCHAYET UNDER DEGANGA BLOCK OF NORTH 24 PARGANAS, WEST BENGAL :

08.09.20 : We arranged, organized and conducted a Health camp Programme under Niramaya Scheme of National trust in Hadipur Jhinkra-II Gram Panchayet under Deganga Block of North 24 Parganas, West Bengal. 134 PwDs participated in the Programme. We identified the PwDs into different categories such as Locomotor Disability, Mentally Challenged, Hearing Impairment, Low Vision, Blind, Cerebral Palsy, Multi Disability etc. We identified 22 PwDs who fall under Niramaya Scheme, 35 PwDs had no Disability Certificate. 20 PwDs did not apply for Manabik Scheme due to their ignorance. Some PwDs were deprived form their rights and facilities for deficiency of education and habitation in remote areas. Gram Panchayat Prodhan and respectable Members praised the social activities of our organization for the PwDs and backward communities. The PwDs, their Guardians and all the present participants expressed gratitude and thanked for our benevolent and social activities. Our organization is performing the activities in favour of the PwDs with full responsibility.



56) HEALTH CAMP PROGRAMME FOR PwDs UNDER NIRAMAYA SCHEME OF NATIONAL TRUST IN MOHANPUR GRAM PANCHAYET UNDER MINAKHAN BLOCK OF NORTH 24 PARGANAS, WEST BENGAL :

05.09.20 : We arranged, organized and conducted a Health Camp Programme under Niramaya Scheme of National trust in Mohanpur Gram Panchayet under Minakhan Block of North 24 Parganas, West Bengal. 156 PwDs participated in the Programme from different corners of Sundarban area famous for the Royal Bengal Tiger in the world. We identified the PwDs into different categories such as Locomotor Disability, Mentally Challenged, Hearing Impairment, Low Vision, Blind, Cerebral Palsy, Multi Disability etc. We identified 32 PwDs who fall under Niramaya Scheme, 55 PwDs had no Disability Certificate. 27 PwDs did not apply for Manabik Scheme due to their ignorance. Some PwDs were deprived form their rights and facilities for deficiency of education and habitation in remote areas. Gram Panchayat Prodhan and respectable Members praised the social activities of our organization for the PwDs and backward communities. The PwDs, their Guardians and all the present participants expressed gratitude and thanked for our benevolent and social activities. Our organization is performing the activities in favour of the PwDs with full responsibility.



<u>57). PROGRAMME ON NIRAMAYA SCHEME (HEALTH INSURANCE SCHEME) WORKING WITH THE SUPPORT OF THE NATIONAL TRUST FOR WELFARE OF PERSONS WITH AUTISM, CEREBRAL PALSY, MENTAL RETARDATION AND MULTIPLE DISABILITIES UNDER THE DEPARTMENT OF EMPOWERMENT OF PERSONS WITH DISABILITIES (DIVYANGJAN), GOVERNMENT OF INDIA</u> :

We conducted a Programme on Niramaya Scheme (Health Insurance Scheme) working with the support of the National Trust for welfare of Persons with Autism, Cerebral Palsy, Mental Retardation and Multiple Disabilities under the Department of Empowerment of Persons with Disabilities (Divyangjan), Government of India. We called the PwDs only from Chaital G.P. under Minakhan Block to our organization for discussion and acknowledgement on the said Scheme with the said PwDs. Near about 90 PwDs of above said description attended our programme. We discussed with those PwDs and their guardians about Niramaya Scheme elaborately. They were asked to register the names of PwDs through Online and they were asked to submit the following relevant documents along with the application. The required documents to receive the facilities under the said Scheme are as follows:



1. Xerox Copy of Disability Certificate.
2. Xerox Copy of Aadhaar Card.
3. Xerox Copy of Birth Certificate.
4. Xerox Copy of the applicant's father/mother.
5. Colour Passport Sized Photo
6. Xerox Copy of the 1st page of Bank Account Book
7. Xerox Copy of Ration Card
8. Two active phone / mobile number
9. The Applicant requires no age limit

The areas of Chaital Gram Panchayet under Minakhan Block that fall under the area of Sundarban famous for the Royal Bengal Tiger in the World had been damaged and destroyed by Amphan, the Super Cyclone. The population of the said G.P. were not in a good condition to meet their basic needs such as food. Clothes and shelter due to Covid – 19 and Amphan, Super Cyclone. In spite of adverse circumstances they somehow managed to attend our organization to know and receive the facilities under Niramaya Scheme. We distributed some leaflets among the PwDs and their guardians coming from Chaital G.P. Ninety Five PwDs submitted their documents to us for receiving the facilities under Niramaya Scheme(Health Insurance Scheme). They were convinced and counseled as well as some of the beneficiaries were very pleased to get the information about the facilities for the PwDs. Some of them delivered their valuable speech for a short time and they all welcomed the said Scheme from core of the heart. One Mhebub Hasan , a guardian of PwDs delivered his short speech on the said Scheme and he thanked the all the participants and expressed his gratitude to the concerned Department . One Taslima Khatun , a Member of Hasnabad G.P. also praised the Scheme and she told that she would be ever grateful to the Authority of the Niramaya Scheme. Several guardians made queries on facilities under Niramaya Scheme and the Secretary replied to their queries and explained the knot of their valuable interrogations. The said programme continued from 11.00 am to 3.00 pm that day dated



05.09.2020. The programme broke up at 3.00 pm as there was nothing left to discuss. Leaflets were distributed among the PwDs and their guardians at the end of the Programme.

58) HEALTH CAMP PROGRAMME FOR PwDs UNDER NIRAMAYA SCHEME OF NATIONAL TRUST IN CHAITAL GRAM PANCHAYET UNDER MINAKHAN BLOCK :



03.09.20. :We arranged, organized and conducted a health camp programme under Niramaya Scheme of National trust in Chaital Gram Panchayet under Minakhan Block of North 24 Parganas, West Bengal. 295 PwDs participated in the Programme from different corners of the Sundarban area famous for the Royal Bengal Tiger in the world. We identified the PwDs into different categories such as Locomotor Disability, Mentally Challenged, Hearing Impairment, Low Vision, Blind, Cerebral Palsy, Multi Disability etc. We identified 62 PwDs who fall under Niramaya Scheme, 125 PwDs had no Disability Certificate. 37 PwDs did not apply for Manabik Scheme due to their ignorance. Some PwDs were deprived form their rights and facilities for deficiency of education and habitation in remote areas. Gram Panchayat Prodhan and respectable Members praised the social activities of our organization for the PwDs and backward communities. The PwDs, their Guardians and all the present participants expressed gratitude and thanked for our benevolent and social activities. Our organization is performing the activities in favour of the PwDs with full responsibility.

59) Programme on Niramaya Scheme (Health Insurance Scheme) working with the support of the National Trust for welfare of persons with Autism, Cerebral Palsy, Mental Retardation and Multiple Disabilities under the Department of Empowerment of Persons with Disabilities (Divyangjan), Government of India :



29.08.2020 : We conducted a Programme on Niramaya Scheme (Health Insurance Scheme) working with the support of the National Trust for welfare of persons with Autism, Cerebral Palsy, Mental Retardation and Multiple Disabilities under the Department of Empowerment of Persons with Disabilities (Divyangjan), Government of India. We called the PwDs only from Kumarjole G.P. under Minakhan Block to our organization for discussion and acknowledgement on the said Scheme with the said PwDs. Near about 120 PwDs of above said description attended our programme. We discussed with those PwDs and their guardians about Niramaya Scheme elaborately. They were asked to register the names of PwDs through Online and they were asked to submit the following relevant documents along with the application. The required documents to receive the facilities under the said Scheme are as follows :

1. Xerox Copy of Disability Certificate.
2. Xerox Copy of Aadhaar Card.
3. Xerox Copy of Birth Certificate.
4. Xerox Copy of the applicant's father/mother.
5. Colour Passport Sized Photo
6. Xerox Copy of the 1st page of Bank Account Book
7. Xerox Copy of Ration Card
8. Two active phone / mobile number
9. The Applicant requires no age limit

The areas of Kumarjole Gram Panchayet under Minakhan Block that fall under the area of Sundarban, famous for the Royal Bengal Tiger in the World had been damaged and destroyed by Amphan, the Super Cyclone . The population of the said G.P. were not in a good condition to meet their basic needs such as food. Clothes and shelter due to Covid – 19 and Amphan, Super Cyclone. In spite of adverse circumstances they somehow managed to attend our organization to know and receive the facilities under Niramaya Scheme. We distributed some leaflets among the PwDs and their guardians coming from Kumarjole G.P. Ninety Eight PwDs submitted their documents to us for receiving the facilities under Niramaya Scheme(Health Insurance Scheme). They were convinced and counseled as well as some of the beneficiaries became very pleased to get the information about the facilities for the PwDs. Some of them delivered their valuable speech for a short time and they all welcomed the said Scheme from core of the heart. One Moulana Hasanur Zaman , a guardian of PwDs delivered his short speech on the said Scheme and he thanked the all the participanted and expressed his gratitude to the concerned



Department . One Muslima Khatun , a Member of Deganga G.P. also praised the Scheme and she told that she would be ever grateful to the Authority of the Niramaya Scheme. Several guardians made queries on facilities under Niramaya Scheme and the Secretary replied to their queries and explained the knot of their valuable interrogations. The said programme continued from 11.00 am to 3.00 pm that day dated 29.08.2020. The programme broke up at 3.00 pm as there was nothing left to discuss. Leaflets were distributed among the PwDs and their guardians at the end of the Programme.

60) DISTRIBUTION OF DISABILITY CERTIFICATE AND IDENTITY CARD AMONG 180 PwDs & MEDICINE AMONG THE 10 MENTALLY CHALLENGED :

24.08.2020 : Disability Certificate and Identity Card among 180 Pwds and Medicine for the 10 Mentally Challenged were distributed that day dated 24.08.2020. 180 PwDs and their guardians actively participated in this Programme. The PwDs and their guardians acknowledged the govt. facilities under RPwDs Act. Our PwDs beneficiaries became very glad for having their disability certificate and identity card within two days and it became possible with the effort of our organization, Nir Ideal Home for Mentally Retarded And Associated Disability.





We were very pleased for this activity in favour of PwDs residing in the area of the Sundarban, famous for the Royal Bengal Tiger in the World. For the entire activity we shall be ever grateful to the Blackburn UK Trust for support. With your cooperation we want to establish, run and maintain an IDEAL HOME for the helpless and hopeless PwDs. Thanks to the PwDs beneficiaries, their guardians, guests such as Moulana Shahid, Ajij Bhai, Abdar Laskar, Md Abdus Samad, Emdadul Islam and all the present participants. Obeying social distance and rules of the Government. The Progamme was performed smoothly.

61) PROGRAMME OF FREE HEALTH CHECK-UP CAMP & TREE PLANTATION :

15.08.2020 : 227 Persons with Disabilities (PwDs) patients attended to our free health check-up camp Medicine & Nutritious foods were provided to the disabled patients free of cost. Biscuits and cakes as tiffin were distributed among the disabled patients and their guardians coming from remote villages of the Sundarban area. Dresses were distributed among the said disabled, helpless and needy children. Respected persons such as Shareef Bhai, Abdar Laskar, Abdus Samad,the President and Secretary of Answar, reputed organization, parents of the disabled children and all the member of staff conducted the programme smoothly. This programme was supported by Mohammed Dhorat, Yusuf Sidat, Ismail bhai patel, Hasan Desai & their Associates. Tree plantation had been done on the Independence Day. General Doctors & Eye Specialists attended that health check-up camp. The progrmme was conducted by NIR IDEAL HOME FOR MENTALLY RETARDED AND ASSOCIATED DISABILITY.



BRIEF REPORT REGARDING PERFORMANCE OF OUR ORGANIZATION WITH HELP OF P.C.s & F.Fs.



Both the P.C.s and F.F.s abide by rules and regulation inserted in the Project of Sag-KP Convergence Programm. They maintain discipline in the office and they perform their activities as per guidelines of the said project. They do their duty according to the instruction of the concerned CDPO. They performed their activities whole heartedly. They were keen interested and ready to implement the said project. Wish them better performance in future. During the last week of December, 2020 the P.C.s and F.F.s were introduced with all respective CDPOs, Supervisors, AWWs, G.P. Prodhans. Members. Geographical areas and

demography of the concerned area. Thus they made a strong a network and communication in the concerned ICDS Project Areas.

During the month of April, 2020 the P.C.s and F.F.s collected data as regards to Adolescent Girls with the help of ICDS Supervisors and AWWs from each ICDS Centres. As per instruction of the CDPOs they went to the ICDS Centres , visited the fields , collected the required data and thus they became well introduced with the Adolescent Girls and Community People of the areas. They were able to convince them about the purpose of the Project, SAG-KP Convergence Programme.



During the month of February, 2020 the P.C.s and F.F.s outreached the areas of the concerned vcentres, collected data and categorized the Adolescent Girls as per guidelines of the said Project. Later they started to form Groups/Clusters and provided training in presence of the ICDS Supervisors and AWWs. They collected a lot of data related to the AGs. From the fields during formation of Groups/Clusters of Adolescent Girls they noted down the data to solve in the next performance.

In the month of March, 2020 they continued to perform their activities to visit ICDS Centres/Areas , collected data, organized meetings with AGs, provided required training , managed support , prepared monthly report as per instruction of the CDPOs. Finally they were interrupted doing activities since 23.03.2020 due to Covid- 19 and lockdown as per Govt. Circulation. Since then they were performing their activities through Online Mode.

P.C.s

P.C.s have achieved the khowledges of geographical areas and demography of the concerned ICDS Project Areas. He was well versed with local language and training facilitation skill. He monitored, supervised and reviewed the assigned activities and deliverable of the Field Facilitators jointly with the respective CDPOs. He provided support in preparation of all the relevant reports at the CDPO level under SAG-KP Convergence Programme. He visited AWCs/Kishori Diwas/other events of the Adolescent Girls in different location within the jurisdiction of the concerned ICDS Project.



F.F.s

They conducted the capacity building training for the peer leaders (Sakhi-Sahalis) through learning games for girls training module monthly. They visited all the AWCs in a planned manner to support the AWWs and Peer Leaders (Sakhi-Sahelis) upto the Kishri Samoohs (girls Group) Level. They provided handholding support to the Adolescent Girls in the Land Based Livelihood Practices. They organized and conducted exposure Visits for Kishoro Samoohs to the various public service institutions such as Banks, Post Offices Police Stations etc. They provided handholding support to the Kishori Samoohsin creating a

SPECIAL SCHOOL : Two special educators, two benevolent teachers and three other staff conduct Special School. There are 42 students in the Special School. The Special Educators were trained for the capacity building by Rotary Club and their Resource Persons . The arrangement of the said training were arranged in our organization, Nir Ideal Home for Mentally Retarded & Associated Disability. We discussed about our special school with the guardians of the students and they expressed their satisfaction for progress of the students.



WORLD DISABLED DAY : Every year we observe World Disabled Day on 3rd December. We arranged, organized and conducted a Programme to observe World Disabled Day on 3rd December, 2020. Many events on that day were conducted by us. Events like Sit & Draw Competition, Games & Sports, recitation, drama performance, Dance and Music. We gave lunch to 500 PwD beneficiaries attending the programme from different corners of Sundarban Area famous for the Royal Bengal Tiger in the World. The winners in the competition were awarded by our Committee. The World Disabled Day is a Red Letter Day to each and every PwDs. We organized an





Awareness Programme on that day. We discussed about future of PwDs with their guardians. Some experts and respectable persons attended the programme and delivered their valuable speech to inspire and encourage the disabled children and people. The disabled and their guardians were introduced with some facilities available under Govt. Scheme. Some guardians of PwDs were asked to take their disabled children to receive regular physiotherapy from our Unit. We also distributed some toys among the disabled children at the end of the programme and the children became very happy with toys.

SUCCESSFUL STORY OF MAKILE ISLAM - A SELF-EMPLOYED TAILOR

Makile Islam comes of a very poor family. His father lives from hand to mouth and mother works as a maid in other's house. Said Makile Islam was once wandering in search of job but he had no experience of job. One day he came to our organization, Nir Ideal Home For Mentally Retarded & Associated Disability for job and he was counseled for receiving training on tailoring. According to our instruction he received training on tailoring under SIPDA Project. He was married and he had two children. He was too poor to buy milk for his child. Hence there was a quarrel between him and his wife. As a result there was no peace in his family. His children had been suffering from malnutrition. After training he was able to earn money out of tailoring. He kept close contact with us. We made him communicate with a person doing hosiery business. With his co-operation said Makile Islam is now a self-employed tailor. He has become able to earn Rs. 14000/- per month from tailoring. In spite of Locomotor Disability he is now able to fill hope of his family members. The family members and the two children are happy today. Makile Islam with Locomotor Disability is now a successful tailor.

SUCCESSFUL STORY OF ROJINA KHATUN WITH LOCOMOTOR DISABILITY

Rojina Khatun comes of a poor needy family. Her parents were not able to earn money due to old age. She would cry most of the time . They had to remain unfed off and on. She had a friend who one day came to our organization and was acknowledged about receiving training on Tailoring. Her friend was encouraged and told everything to her. Later she came to our organization with her friend and listened to us everything about training on Tailoring . She agreed to receive training and took admission. With utmost interest she received training on tailoring under the Project of SIPDA. After training she was introduced with a business man who helped her to establish her life. She is now an experienced and expert tailor. She has become able to earn Rs. 10000/- per month. Now Rojina is a great dream to her family. In spite of Locomotor Disability she is now a successful in the world of tailoring.

SUCCESSFUL STORY OF ROMJAN ALI WITH LOCOMOTOR DISABILITY

Romjan Ali comes of a wretched family. He was unemployed for a long time and hence his parents would scold him very often. His father is a tea shop keeper. He has three sisters out of them two are married and one unmarried. He has five brothers who are younger than him. His father cannot

support the family with his poor income from tea shop. Romjan Ali wants to support the family but he could not know any technical job. One day he came to know the address of our organization from the mouth of a person who would come to the tea shop to take tea. Later he came to our organization and listened to the training course with rapt attention. He was encouraged and took admission in the course of Mobile Repairing under the Project of SIPDA. After training he has established a Mobile Repairing Shop in one corner of the tea shop. His father, mother, brothers and sisters are very pleased with him. Now he has become able to earn Rs. 14000/- to Rs. 15000/- per month. In spite of Locomotor Disability he is a successful in the world of Mobile Repairing. He is a great source of inspiration to his younger brothers and his other family members.

SUCCESSFUL STORY OF ABIDA PARVIN WITH LOCOMOTOR DISABILITY

Abida Parvin is a good girl who comes of a very poor family. She has two sisters. Her father is a day labourer. They live from hand to mouth. Abida's mother is ill for a long day. Hence they had to remain unfed most of the time. Abida Parvin is a girl with locomotor disability. She used to cry very often. She wanted to do a job but she was unable to do so. She had a good relation with her neighboring girl who gave her an information as regards to our organization , Nir Ideal Home for Mentally Retarded & Associated Disability. One day she came to our organization and asked for a job. She was counseled to take admission in Beautician Course. She was great interested to learn about Beautician and she used to come to her training class regularly. She had to cross 28 Kilometers to attend her training class. She learnt Beautician enthusiastically. She passed the Examination and with our advice and guidance she took a room as rent for business on Beautician. She decorated the room and started to titivate the ladies beautifully. She had rapt attention to her job and her conduct was very sweet. In a short time she achieved good reputation. Now she earns Rs. 10- 12000/- (Ten to twelve thousand Rupees per month).Her parents and sisters are happy today for her. In spite of locomotor disability Abida Parvin is a great source of inspiration to the disabled. She is successful in the market of Beautician.

SUCCESSFUL STORY OF RAFIQUE ISLAM WITH LOCOMOTOR DISABILITY

Rafique Islam had lost his father at the age of six. His mother used to beg from door to door. He had also two sisters. They were in wretched condition. They lived in mud build house. Rafique Islam was too much concerned for his disability. Mother used to shed tears for her son. Rafique Islam thought to do a business but he could not know how to do so. One day he expressed her words of doing business to his mother and his mother was in search for a business that would be possible for her son. Rafique's mother listen to the name of our organization from the mouth of one PwD who used to attend our organization to receive physiotherapy. Later mother and her son came to our organization in search of a job and told about desire of her son. Rafique Islam was counseled and got admitted into the course of Food Processing Dairy Farmer. With great interest he attended his training class regularly and listened to the class attentively. He dreamt to be a good business man. He received the training carefully and passed the Examination. He kept close communication with us and he wanted our help to start a business on Food Processing Dairy Farmer. He is a laborious person . We helped him to do the business and he was greatly inspired by us. At present he is able to earn Rs. 10-12000/- per month. His family is very satisfied with him. Now he is a successful businessman on Food Processing Dairy Farmer. The community people come to him to take his advice how to start the said business. We are pleased with Rafique Islam and his family. God help those who help themselves.

SUCCESSFUL STORY OF ANJALI GLDER WITH LOCOMOTOR DISABILITY

Anjali Golder born in poor family is girl with locomotor disability. Her father is a hawker who sells food in Hasnabad to Sealdah local train. Anjali and her sisters are four. They have a cottage by the side of a Hasnabad Railway Station. Her father is somehow manages to conduct the family. Anjali Golder is a matter of concern to the family. She wants to help the family anyway and she expresses her desire to

her father. She desires to do a business and she wants to take training. Her father tries to do something to fill up his daughter's desire. One day he comes to know about training course conducted by our organization , Nir Ideal Home for Mentally Retarded & Associated Disability from advertisement printed on leaflet that was pasted on the wall inside a train compartment. He notes the mobile number down from the leaflet and he contacts with us over mobile. He takes our address and comes to our organization with her daughter, Anjali Golder. We talk to said Anjali Golder and her father and introduced her about the training course on Dairy Product & Processor under the Project of SIPDA. She is interested and ready to receive the training and hence she took admission into the course of Dairy Product and Processor. She would attend the training class regularly and receved the training carefully. She learnt a lot from the training and passed the Examination . She is determined to start a business and in that regards she wants our help. With logistic support we helps her and she starts a business on a small scale. She processes varieties of milk products and supplies those to confectioneries in the local market. Now she is able to earn Rs. 8000/- to 10000/- per month. Her father and family members are very satisfied with her. Anjali Golder is now established and a great source of inspiration to all PwDs.

SUCCESSFUL STORY OF KOUSIK DAS WITH LOCOMOTOR DISABILITY

Kousik Das is an unemployed young man with locomotor disability. His father is a florist. He has two sisters and one brother. They live from hand to mouth. His mother died of Dengue fever and his elder sister was deserted by her husband. His elder sister has a girl child. They had to remain unfed very often. Kousik Das would think for his sisters and brother. He wants to self-dependent. Due to disability his neighbor could not mingle with his. Her sister collects the address of our organization, Nir Ideal Home for Mentally Retarded & Associated Disability from one of her friends. With elder sister said Kousik Das onday came to our organization for any kind of help to stand in future. He was counseled and he expressed his interest to take admission in the training course of Domestic IT Attendants under the project of SIPDA. He regularly comes to attend the training class from a distance of 36 Kilometers. He is very laborious. He receives the training with great care. He passed the Examination. He is very disciplined and his conduct is conspicuous. For his good conduct he achieves immense popularity in field of work. He performs his job nicely and he is now able to earn Rs. 10000/- to Rs. 12000/- per month. With his income his sisters and brother enjoy a happy life. His father is very pleased with him. He is very obedient to his father. He loves his sisters and brother. He is a great boon to the family.

THREE CASE STUDIES IN NUTSHELL

Case Study No 001:

Name: **SABINA** **KHATUN**
Gender: **Female**
Date of Birth: 27.09.2004

Disability: M.R. (Mental Retardation)



Cause of Disability: 1) Not aware about that matter.

Age when she was diagnosed: At the age of 4(four) month.
Where does she live?
A: - She is living with her parents at Village- Kakuriya, Panchayet- Haroa, P.O.- Khalisady, P.S.- Haroa, Block- Haroa, Dist- North 24 Parganas, West Bengal.

With whom does she live? Describe her personality: She lives with her family, list are given below.

SL. NO.	NAME	AGE	RELATIONSHIP	OCCUPATION	QUALIFICATION
1	Mosaref Molla	36	Father	Rikksha Puller	Illiterate
2	Meherun Bibi	29	Mother	Housewife	Literate
3	Samima Khatun	15	Sister	Student	X
4	Sonarul Molla	12	Brother	Student	V

Programme that she is enrolled in: C.B.R. Programme (Antarik Prerana Project)

When did she first join the programme?
A: - As per our register we found on 03.11.2012.
How did the child or family learn about the programme?
A: - Before inception of our work with the child and her family, they were in darkness, not aware of how to lead their child to a normal life and also to better form of life. Now they find a worthy systematic way to develop the "daily activity living", education of their beloved child by affiliated with our spontaneous good hearted C.B.R. workers.

Name of key worker: Nilkanta Paul

How was she before starting on the programme?
A: - She started on the programme by filling up survey form, child history, Family history and assessment form, then work with child and parents heartedly and systematically. At that time her condition was following below :

1. **She prefers to keep herself in a confined place.**
2. **She was in poor attendance at school.**
3. **She did not say her full address.**
4. **She could not hold pencil properly.**
5. **She was very poor in stock of word.**

What have been her main achievements?
A: - Her achievements are noticeable and mentionable which are given below-

1. **Now she is regular in school.**
2. **Teachers have been very special to her.**
3. **She can hold pencil and pen.**
4. **To overcome the fear of unknown persons.**
5. **To communicate friendly with her classmate.**
6. **She attends to various festivals.**
7. **She can say full address, name of seven days in a week.**
8. **She has learnt to speak the word of Vegetables (5 nos), Body parts (7 nos), Flowers (5 ones), Animals (8 ones), Teaching aids (6 ones), dress (5 ones), Home things (9 ones), colors (4 ones).**
9. **Mathematics- Numbers (1-10) - to read, write and speak.**
10. **Matching- she can match object to object, picture to picture,**

What are the thoughts/impressions of the key worker about the child?
A: - She is improving gradually to expectation. Her family has been very enthusiastic, spent enough time with child, follow all the guidance meant for the child and very actively engaged with our organization.

What method(s) of communication does she use?
A: - She communicates verbally.

What has been the reaction of the parents to her progress?
A: - Initially her parents admitted her to a primary school that failed to develop her "activity of daily living" for lacking special treat form both her parents and teachers as she needed 1:1 teaching method to bring out her true potential. During our survey at her school we came to know about the child and we approached her parents. After counseling of parents , assessment of child we started to work with child. As the expected development of the child is visible, parents are very happy. Her parents are very thankful to our Nir Ideal Home for Mentally Retarded and Associated Disability and also to C.B.R. workers.

How are the parents involved in her programme?
A: - Parents watch and learn C.B.R. worker's activities at the time of working at her home and teach the child same way every day. Parents also attend to all the meeting relevant to child development held at "Nir Ideal Home".

Have they had any good or bad experiences with professionals to whom they took their child?
A: - No

What is her favorite activity?
A: - To play and mingle with friends.

What does she not like?
A: - At the time of learning she does not like to stay anybody in her learning space except her mother and C.B.R worker.

What were her goals for the last 3 months?
Last three months' goal:-

- **To develop stock of word.**
- **Language development.**
- **Writing skill.**
- **Communication skill.**



Case Study No 002:

Name: Nilay Das
Gender: Male
Date of Birth: 30.01.2005

Disability: C.P. (Cerebral Palsy)

Cause of Disability : 1) Pre-mature birth.
2) Birth cry absent but cry after few minute.
3) Mother suffered serious sickness during pregnancy.

Age when he was diagnosed: At the age of seven month.
Where does he live?
A: - He is living with his parents at Village-Hadipur Colony, Panchayet-Hadipur Jhikra II, P.O.-Aziznagar, P.S.-De-ganga, Block-De-ganga, Dist- North 24 Parganas, West Bengal.

With whom does he live? Describe his personality: He lives with his family, Details are given below in a tabular form.

SL. NO.	NAME	AGE	RELATIONSHIP	OCCUPATION	QUALIFICATION
1	Nirangan Das	48	Father	Day Labour	XII
2	Mita Das	35	Mother	Housewife	XII
3	Taniya Das	15	Sister	Student	X

Programme that he is enrolled in: C.B.R. Programme (Antarik Prerana Project)

When did he first join the programme?
A: - As per our register we found on 05.11.20012

How did the child or family learn about the programme?
A:- Due to lack of proper knowledge they find it difficult to improve "activity of daily living", academic skill of the child. After our involvement with the child they find a transparent way to a brighter future of their child and realize that they have a major role to develop the communication skill and education of their child and actively participate in Community Based Rehabilitation programme.

Name of key worker: Tahamina Khatun

How was he before starting the programme?
A: - He was started the programme by filling up survey form, child history, Family history and assessment form, then work with child and parents heartedly and systematically. At that time his condition was following below:

1. **He did not know the all family members by relation.**
2. **He did not attend the school regularly.**
3. **He could not read and write properly.**
4. **He had poor stock of word.**
5. **He did not like to talk with other.**
6. **Lacking bathing and toileting process.**

What have been his main achievements?
A: - Her achievements are noticeable and mentionable which are given below-

11. **Now he is regular in school.**
12. **Teachers have been very special to him.**
13. **Now he can write his parents name by his foot.**

14. **Now he talks much with other.**
15. **He feels slowly the concept of money measurement.**
16. **Word- All family members, Vegetable (10 ones), Body parts (8 ones), Animal (6 ones), Teaching aids (5 ones), Home things (9 ones), colors (4 ones)- to speak,read, try to write by his foot.**
17. **Matching- she can match object to object, picture to picture,**
18. **Now he follows a systematic way of bathing and toileting.**

What are the thoughts/impressions of the key worker about the child?
A: - He is improving gradually as expected. His family spent quality time with child, follow all the guidance meant for the child and very actively engaged with our organization.

What method(s) of communication does he use?
A: - Verbal communication.

What has been the reaction of the parents to his progress?
A: - His parents find that our programme is worthy and fruitful as they did not get expect result from school. Now they are very happy with improvement of their child. After learning bathing and toileting management parents are able to deal with "activity of daily living" easily. That is why parents give thanks to "Nir Ideal Home for Mentally Retarded and Associated Disability" and also C.B.R. workers.

How are the parents involved in his programme?
A: - Always parents work with C.B.R. worker as long as they stay at their home and attentively, learn from C.B.R. worker and apply all the guidance meant for child to have a sustainable development. And attend all capacity building training of disabled children organized by Nir Ideal Home for Mentally Retarded and Associated Disability.

Have they any good or bad experiences with professionals to whom they took their child?
A: -No.

What is his favorite activity?
A: - He likes to play with others.

What does he not like?
A: - For his physical difficulty (he can't write with his hand) he does not like to write.

What were his goals for the last 3 months?
Last three months' goal:-

- **To increase stock of words.**
- **Reading skill.**
- **Writing skill.**
- **Communication skill.**

Case Study No 003:

Name: Habibur Molla
Gender: Male
Date of Birth: 28.06.2002



Disability: H.I. (Hearing Impairment)

Cause of Disability: Unknown to Parents

Age when he was diagnosed? : At the age of 3 (three) years.
Where does he live?
A: - He is living with his parents at Village- West Voida, Panchayet- Haroa, P.O.- Chouhata, P.S.- Haroa, Block- Haroa, Dist- North 24 Parganas, West Bengal.

With whom does he live? Describe his personality: He lives with his family. Details are given below.

SL. NO.	NAME	AGE	RELATIONSHIP	OCCUPATION	QUALIFICATION
1	Hafijul Molla	37	Father	Cultivation	Illiterate
2	Tajmira Bibi	34	Mother	Housewife	V
3	Tahamina Khatun	16	Sister	Student	VIII

Programme that he is enrolled in: C.B.R. Programme (Antarik Prerana Project)

When did he first join the programme?
A: - As per our register we found on 20.05.2013
How did the child or family learn about the programme?
A:- Lack of sign language and teaching procedure, parents were losing hope about their child's development. After engaging with our Community Based Rehabilitation programme and finding the effectiveness of our endeavor they have devoted full participation and co-oparetion in their child's Community Based Rehabilitation programme.

Name of key worker: Saiful Molla

How was he before starting on the programme?
A: - He started the programme by filling up survey form, child history, Family history and assessment form, then work with child and parents heartedly and systematically. At that time his condition stated below :

7. **He did not know Indian sign language.**
8. **He did not get speech therapy.**
9. **He could not write properly.**
10. **He was not regular at school.**
11. **He did not like to mingle with classmate.**

What have been his main achievements?
A: - Her achievements are noticeable and mentionable which are given below-

19. **Now he is regular in school.**
20. **Teachers have been very special to his.**
21. **Now he can write Bengali and English alphabets.**
22. **He communicates friendly with his classmate.**
23. **He attends to various festivals.**
24. **Of late he has been conferred to one set of hearing aids.**
25. **He feels slowly the concept of money measurement.**
26. **He can write his name.**

27. **Word- All family members, Vegetable (10 ones), Body parts (12 ones), Animal (10 ones), Teaching aids (6 ones), Home things (13 ones), colors (6 ones)- to express in sign language.**
28. **Mathematics- Numbers (1-10)- to read, write and speak.**
29. **Matching- she can match object to object, picture to picture,**

What are the thought/impressions of the key worker about the child?
A: - He is improving gradually and expectedly. His family spent quality time with child, follow all the guidance meant for the child and very actively engaged with our organization.

What method(s) of communication does he use?
A: - Mostly he communicates through sign language.

What has been the reaction of the parents to his progress?
A: - His parents find that our programme is worthy and fruitful as they did not get expected result from school. Now they are very happy with improvement of their child. As both the child and parents are learning sign langue, they are able to community with each other easily. The parents give thanks to "Nir Ideal Home for Mentally Retarded and Associated Disability" and also C.B.R. workers.

How are the parents involved in his programme?
A: - Everyday parents sit with CBR workers, learn sigh language, teaching technique and apply same at home regularly. They also attend at all capacity building of disabled child organized by Nir Ideal Home for Mentally Retarded and Associated Disability.

Have they had any good or bad experiences with professionals to whom they took their child?
A: -No

What is his favorite activity?
A: - He likes to play with others.

What does he not like?
A: - He does not like to go school.

What were his goals for the last 3 months?
Last three months' goal:-

- **To equip him with sign language.**
- **To give speech therapy.**
- **Writing skill.**
- **Communication skill.**

Governing Body and the Workforce

GOVERNING BODY

1.	Sonali Khatun	**President**
2.	Jummatul Islam	**Vice-president**
3.	Md. Abdul Kalam Azad	**Secretary**
4.	Jamal Uddin	**Asst. Secretary**
5.	Arup Pramanik	**Treasurer**
6.	Sumanta Samaddar	**Exe. Member**
7.	Soma Nath	**Exe. Member**





THE WORKFORCE	
1	Md Safikar Rahaman
2	Sonali Khatun
3	Sakera Khatun
4	Tahamina Khatun
5	Taniya Dey
6	Emrajul Islam
7	Sarifa Khatun
8	Momotaj Khatun
9	Md Nazmus Sadat
10	Arup Paramanik
11	Hafizul Haque
12	Rakib Ali Sarder
13	Rebati Das Mondal
14	Abdar Laskar
15	Sanjib Dutta
16	Layla Yasmin
17	RMitra Ghosh
18	Jebunecha Bibi
19	Maskura Bibi
20	Tahamina Bibi
21	Farida Khatun
22	Tanjila Khatun
23	Sarathi Luhara
24	Mitra Ghosh
25	Salma Sahin
26	Sabnam Mostari
27	Saiful Molla
28	Piyali Chakraborty
29	Samir Banarjee(Part Timer)
30	Chinmay Mondal
31	Nuruddin Mondal



ACKNOWLEDGEMENT:

We acknowledge with thanks the help and guidance of the following Institution, Organization, Different Department of central & State Govt., and many respected Persons who share their precious moments, experience and extend helping hand towards our different activities.

- D.C.W., U.K.
- The Hans Foundation
- Canada Friends.
- Abilis, Finland
- Mobility India, Bagaluru & Kolkata
- World Doctors' Italian.
- Utsav, U.S.A.
- Axshya – India the Global Fund
- Innovative Challenge Fund, JTT Trust & West Bengal Municipal Corporation
- U.B.A, Hawrah
- I/CF,M.A.Departent of West Bengal,JTT(Mumbai)
- Blind People's Association, Ahmedabad, Gujrat
- State Bank of India, Haroa Branch and Ballygunge Branch
- C.I.P.O.D.A – Howrah
- SHIS, Bhangar, South 24 Parganas,
- Matia HAN, North 24 Parganas
- Block Dev. Officers of Haroa, Deganga & Basihat – II Block
- Chief Medical Officer of Health 24 Pgs.(N)
- Bashirhat Sub-Div. Hospital,24 Pgs.(N)
- BMOH, Haroa BPHC, 24 PGS (N)
- N.I.O.H – Kolkata
- N.I.M.H., R.C., Kolkata.
- Commissioner, Disability, Govt. of W.B.
- A.Y.J.N.I.H.H., R.C., Kolkata
- ALIMCO(ERO)
- D.M.,24Pgs.(North & South)
- D.S.W.O., 24 Pgs. (North & South)
- Health and Family Welfare Samity,
- 24 Parganas (North & South)
- International Deaf Children Society- Govt. of India
- Indian Institute of Cerebral Palsy
- Indian Scout & Guide Fellowship Greater, Kolkata
- Ministry of Social Justice & Empowerment
    - Govt. of India
- National Trust, Govt. of India
- Sabhapati of Haroa, Deganga & Basirhat – II Panchayat Samity
- Pradhans of different villages, our Project area
- Red Cross, Barasat, North 24 Parganas

- Sarvo Siksha Mission, 24 Pgs.(North & South)
- Salt Lake Forum for Integrated Development Action
- Ahmada Makda Black Burn Trust
- Chairman,Taki Municipality
- Chairman, Basirhat Municipality
- DAF, Kolkata,
- Sanchar, Kolkata.
- GBCD, Pandua, Hoogly
- AWWD, Subhi, South 24 Parganas
- Anwesha Parents Group, Kolkata
- Pratidhwani, West Bengal
- MMRCD, Uttarpara, Hoogly
- NSS, Katiahat, North 24 Parganas
- Mr. A. Andy (Germany)
- Ms. Petla (Italian)
- Mr. Arya Bal (Canadian)
- Mrs. Bani Bal (Canadian)
- Mr. Narendra Seth (Mumbai)
- Mrs.Rama Seth (Mumbai)
- Sri Debaditya Chakraborty, IAS.
- Mr. Nilay Roy
- Sri. Manabendra Das
- Dr. Ila Choudhury
- Prof. Rajat Choudhury
- Friends & Well Wishers
- Parivaar Bengal
- Parivaar NCPO