NIR IDEAL HOME FOR MENTALLY RETARDED AND ASSOCIATED DISABILITY

Annual Report-2022-2023



Address: Vill– Pilkhana, P.O. & P.S.- Haroa, Dist.- 24 Parganas (North)
Pin. – 743425, West Bengal, India
Mobile No. : 9830881966/9734402702/7003294745
E – mail: nirhandicappedorg@gmail.com
Website: http://www.niridealhome.org.in
YouTube: Nir Ideal Home
Facebook: Nir Ideal Home

NIR IDEAL HOME FOR MENTALLY RETARDED AND ASSOCIATED DISABILITY

(A Rehabilitation Organization for Persons & Children with Disability)

NIR IDEAL HOME FOR MENTALLY RETARDED AND ASSOCIATED DISABILITY

Organization Name: NIR IDEAL HOME FOR MENTALLY RETARDED AND ASSOCIATED DISABILITY
Address: Vill– Pilkhana, P.O. & P.S.- Haroa,
Dist.- 24 Parganas (North), Pin. – 743425,
West Bengal, India
Contact No.: Mobile No. : 09830881966/9734402702/7003294745
E – mail: nirhandicappedorg@gmail.com
Website: www.niridealhome.org

Legal Status:

- **Registered under West Bengal Societies Registration Act. XXVI of 1961. Registration No : S/1L/13008 OF 2002-2003, Date of Registration : 09-12-2002**
- **National Trust Registration No:** WNIR16516808917, Valid From 30/01/2017 to 29/01/2022
- **PWD Registration No:** 489(R) Com.- D . 18/19, Valid From 16/01/2019 to 15/01/2024
- **Income Tax Act 1961, 12A Unique Registration No: AAAAN3642GE20056, dated 23/09/2021 and 80G Registration No: AAAAN3642GF2021101, dated 23/09/2021**
- **FCRA Registration No : 147110788 ** NITI Aayog Registration No. – WB/2017/0164792 ** PAN No. : AAAAN3642G ** P.Tax Enrollment No. : 191006172504, ** GST Registration No. : 19AAAAN3642GIZO ** TAN No. : CALN09507B**
- **UDYAM Registration Certificate: UDYAM-WB-14-0020123**
- **Registration of Entities for undertaking CSR activities: SRN-T24358137**

TABLE OF CONTENTS

(1) Secretary's Desk	03
(2) Vision, Mission And Objects	04
(3) Administration & Organogram	05
(4) Community Based Vocational Training	06
(5) Parents Group, deaf Club	07
(6) Physiotherapy Unit	08
(7) Eye Power test camp & Distribution of Eye glasses	09-12
(8) Cataract Surgery, Blood, sugar, ECG test Camp	13-16
(9) Food Distribution & Aids & Appliances Asses. Camp	17-18
(10) World Disabled day & Job Placement	19
(11) Aids & Appliances distribution	20-21
(12) SAG-KP	22
(13) Stories Of Success	23-25
(14) Case Studies	25-31
(15) Governing Body And The Workforce	32
(16) Acknowledgement	33-34

ABBREVIATION

- PWD - Person with Disabilities
- HI - Hearing Impairment
- MR - Mental Retardation
- CP - Cerebral Palsy
- LV - Low Vision
- VI - Visually Impairment
- MD - Multiple Disabilities
- OH - Orthopedically Handicapped
- AV - Audio Visual
- THF - The Hans foundation
- DPO - Disable Person's Organisation

From the Secretarial Desk:



Over these strategic years, Nir Ideal Home directly impacted the lives of more than ten thousand PwDs in the district of North 24 Parganas covering blocks , Municipalitie and villages through different programmes.

With over two decades of perseverance and efforts in improving the lives of PwDs , has nurtured smiles on the face of thousands of PwDs children, women and people through its unique approach of holistic development of PwDs protecting their livelihoods using a sustainable approach, safeguarding them from volatility and vulnerability in the environment, helping them preserve their traditional knowledge and culture while staying at par with modern knowledge, promoting youth and women rehabilitation and empowering children to exercise their rights.

We have successfully achieved new milestones in empowering PwDs to realize and exercise their rights and develop their own innovative solutions through training programmes.

Additionally, this year has been special to us as we marked the culmination of our current strategic plan, one of the greatest joys in seeing strategic plan, come to realization, and strong alignment of our ideologies resulted into a shared sense of accomplishments, challenges, and lessons learnt have guided us in formulating a robust and forward-thinking strategic plan which align with the evolving needs of the communities we serve.

New achievements foster new aspirations and goals. Nir Ideal Home aims to transform the lives of PwDs by building stronger and synergized People's organisation; promoting rehabilitation, leadership, knowledge, culture and gender equitable processes and improved governance and external positioning. These strategies supplemented by the key thematic areas of True PwDs and True Governance will address the challenges faced by the PwDs in a broader light and will help thild the impact level reach new heights by 2030.

Keeping this strategic approach in mind, we aim to make a real difference in the areas of nutrition, security, sustainable livelihood, assured child rights, ensured living income , strengthened traditional culture with PwDs in rehabilitation, leadership positions. The ultimate result of these initiatives will create a new era, sovereign identity of the PwDs and framing rehabilitation by reducing their dependency on the external environ ment.

We , emerge stronger and resilient , committed to building robust systems that can create lasting changes in the lives of the PwDs we serve. We are excited to turn our dream of sovereign communities into reality and are ready to face all challenges steadfast. Confronting all peaks and valleys , Nir Ideal Home has always stood with and for the PwDs and ensured that their troubles do not go unnoticed. The ideals of rehabilitation have truly been the guiding light for self-governance and sustainability and has given the PwDs the power to chart their own future trajectory marked by progress and aspirations. Thanks to all for co-operation from the core of my heart.

With best Regards,

Md. Abul Kalam Azad.
Secretary.

VISION OF NIR:

- To create a non-threatening and non-discriminating environment within society
- To ensure children with disabilities enjoy a life with equal rights, equal opportunities and full participation with all other members of the society
- That allows a child to dream a dream worth living for

MISSION OF NIR:

- To empower the disabled children & people
- To promote economic self reliance among them
- To ensure an integrated society.

THE MAIN OBJECTIVES OF NIR:

- Assessing the level of education among the children with disability who, are in touch of this organization and creating an environment where, counseling followed by appropriate intervention to further early education.
- Promotion of primary level of education to children who are physically, hearing impairment and mentally challenged through functional ways.
- Procurement and distribution of prosthetic aids to physically disabled children of Haroa, Basirhat II and Deganga Blocks who are economically weak and below poverty line, from the resources of this organization.
- Working as agents with Government and other benevolent institutions to reach all tangible as well as intangible to the grass-roots people living in Haroa, Basirhat II, Deganga Blocks, Basirhat and Taki municipality.
- To generate and empathy in the communities about the people with disabilities.
- To organize the people with disability, into formal bodies who would advocate for their rights themselves.
- To initiate courses on pedagogy to prepare a band of special educators.
- To run vocational training centers specifically and mentally challenged ones.
- To run special school for children with disability.

THE GOAL OF NIR:

Capacity building of economically and otherwise weaker people with physical Hearing Impairment and mentally Challenged, mainly living in Haroa, Basirhat II and Deganga Blocks, Basirhat and Taki municipality of North 24 Parganas, West Bengal that they can have equal status of living and at par with others in the society, a dignified way in the next decades.

AIM OF NIR:

To reduce the incidence of disability and ensure that disabled members of the community achieve their maximum potential and therefore lead a life that is as independent and meaningful as their disability will allow.

OUR THRUST AREAS:

- Community Based Rehabilitation Services.
- To provide need based service for children & adult persons with disabilities.
- To provide integrated residential facilities for children and adult who ever in crisis.
- To provide inclusive barrier free environment.
- To provide medication and find strategies solutions in the field of disability.
- To provide opportunities to have access to quality education to develop the highest efficiency and make them self reliant, independent in life as far as possible.
- To provide basic rehabilitation services.
- To arrange vocational training for adult with disabilities.
- To form self help group with parents of disabled children/persons along and general person.
- To run special school for children with disability.
- To act as Disable Person's Organization (DPO).

STAFF & ADMINISTRATION:

Nir Ideal Home is run by the executive committee of seven members from different type professions of social sector who are elected each year at the time of annual general meeting. The Secretary is elected from this committee and oversees the coordination of the organization's day to day activities, as Chief Functionary. Every programme of NIR Ideal Home is headed by a coordinator who reports directly to the chief functionary. This coordinator is assisted by a team of CBR staff& grass root level volunteers. All the staffs are responsible to the programme Coordinator & the Director.

ORGANOGRAM

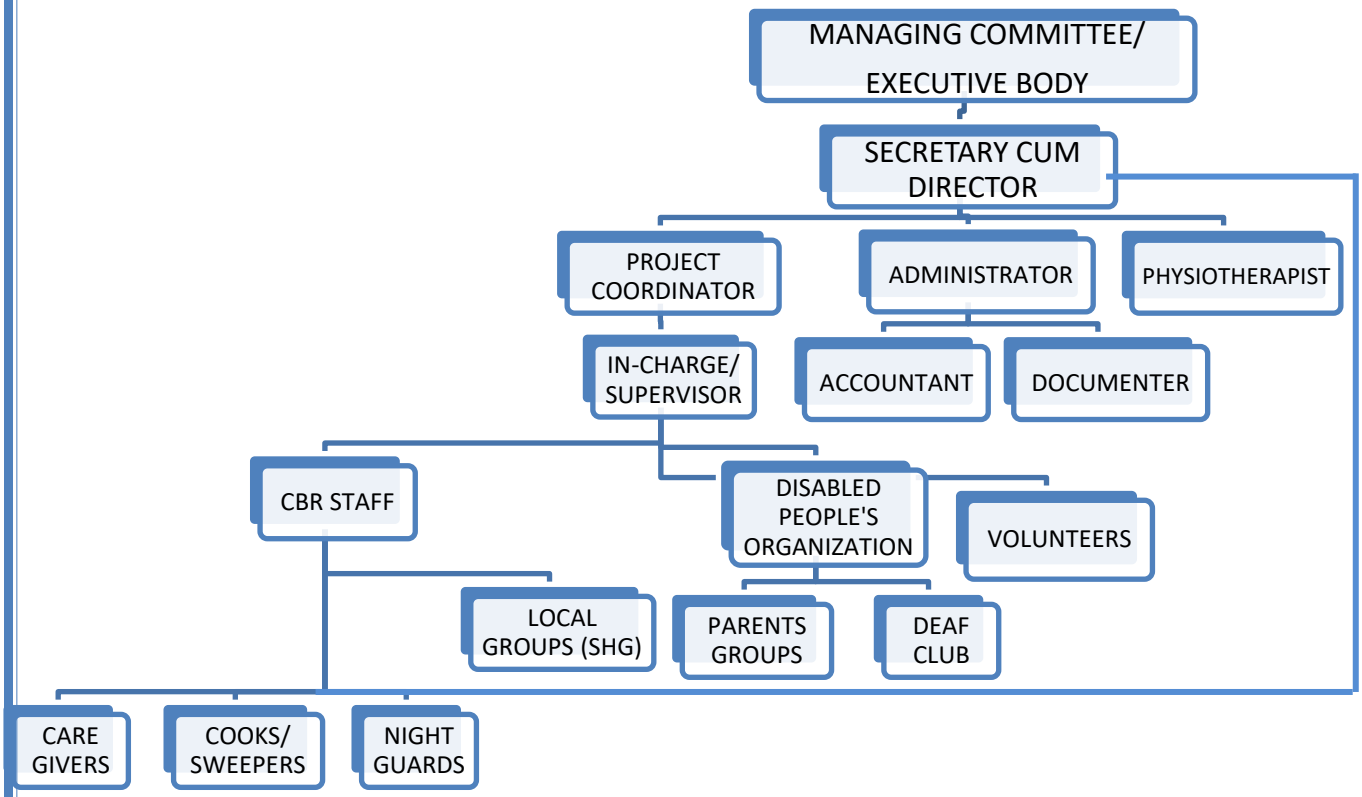

FUNCTION OF NIR

Community Based Rehabilitation
Empowering Women & Communities
Awareness Programme for all
Vocational Training for the Adolescent girls and boys
Special School for children with disability

COMMUNITY BASED REHABILITATION FOR THE CHILDREN

- Home based service for the disabled children
- ISL Training for Deaf children, Siblings, Peers Group and for class mates in respective school.
- Capacity Building for the Disabled children
- Inclusive Education for the children
- Teachers, AWWs, SSK teacher training workshop
- Participation in Social Function or Festival
- Parents Movement
- Parents Training workshop
- Assessment & Counseling for needy Children
- Non formal education for the needy Children

EMPOWERING WOMEN & COMMUNITIES

- Formation of SHG group
- Training of SHG
- Arrange loan for groups
- Networking with the Women with Disabilities
- Empower women through integrated programme
- Vocational Trainings.

AWARENESS PROGRAMME FOR ALL

- Community awareness programme in GP, Village & School on Disability
- TB awareness programme in different villages
- TB follow up programme
- Health Campaign in different villages
- Rally & Road Show on awareness
- Celebration World Disable Day
- Celebration World Environment to protect earth from the Global Warming
-

COMMUNITY BASED VOCATIONAL TRAINING FOR THE ADOLESCENT GIRLS & BOYS

- Nir has a cell of vocational training purpose
- Tailoring and Cutting, Beautician, Physiotherapy, Computer training centre for the Adolescent boys , girls & others
- Jori, Ari & Patch Work cell for the Adolescent girls (Disabled & general)

Community Based Rehabilitation Program:

Started in 2007 focusing on pre-primary and non-formal education, medical rehabilitation, community organization, health education and prevention of disability. Currently these services are spread to over Eight Blocks of North 24 Parganas like Haroa, Minakhan, Hasnabad, Sandeshkhali-I, Sandeshkhali-II, Hingalganj, Deganga, Basirhat-I and Basirhat-II have ensured children with disability completing higher education and vocational skill training.





We are working for all type of disability through community based service since last Fourteen years with the help of local funds & donation. In 2009, DCW first came forward to assist the deaf children world wide UK of 08 GPs of Haroa Block, North 24 Parganas, West Bengal. Last year we have abled to give educational support (Home Based Service) for the 65 no of disabled children in two Block (Haroa & Deganga).

Community Based Vocational Training Centre (Community Based Management programme):

Nir Ideal Home has been organizing Community Based Vocational Training programme for the Adult with Disabilities in Basirhat Sub-Division. It was found, there are more than 1500 PwDs in our area of operation who deserve same facilities.



We intend to cover the entire area of 8 Blocks (Haroa, Minakhan, Hasnabad, Sandeshkhali-I, Sandeshkhali-II, Hingalganj, Deganga, Basirhat-I and Basirhat-II) and 3 Municipal areas (Basirhat, Taki & Baduria) NIR IDEAL HOME has already trained 390 PWDs on different trades who need more support from us.

Parents Groups:



We have formed 2 groups namely “Nir Alordisha” and “Asar Alo” in North 24 Parganas respectively to empowerment the parents of person with disability to establish the rights of disabled persons and for accelerating more scope of rehabilitation.

Training on T.L.M. of Parents of Disabled Children:



2 days training programme had been organized on use of T.L.M. at low cost i. e. which may be prepared out of wastage materials for learning methods of their children. 72 parents participated in this 2 days programme held with the help of resource persons and appreciated our system and advocacy in respect of learning.

Deaf education programme:

This was the focus in of Nir Ideal Home last three years .The aim was to include deaf in all its programmes. To do this Nir Ideal Home appointed special educators and got its staff trained in sign language and methods of teaching to facilitate barrier free environment for the deaf. In 2007 Nir Ideal Home started Rural deaf education programme .The aim of this programme is inclusion of deaf children in the mainstream. This programme has been successful including children with deafness in mainstream of schools and families have been proactively empowered in needs of deaf children.

Deaf Club:



It had been formed in the year 2011. There are 47 members of this club. Mutual exchange of opinion and views may be expressed with sigh & method because they could not manage themselves with other normal persons, youths & child. They enjoyed themselves with various recreation systems. They also came often and on to learn sign language

NIR Resource Centre and Special School:



Nir Ideal Home was founded in 2002. This began with the aim of providing education and opportunities for all round development of children with disability. Of the 60 children at Nir Ideal Home, 80% have disabilities –all categories. The remaining non-disabled children complete this unique study environment.

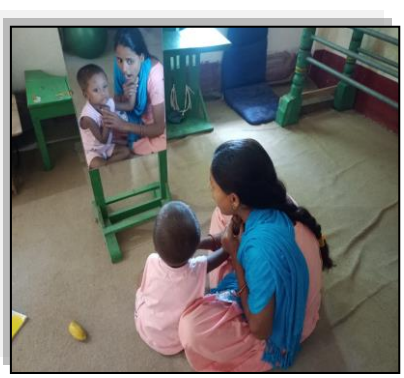

Two special educators, two benevolent teachers and three other staff conduct Special School. There are 60 students in the Special School. The Special Educators were trained for the capacity building by Rotary Club and their Resource Persons . The arrangement of the said training were arranged in our organization, Nir Ideal Home for Mentally Retarded & Associated Disability. We discussed about our special school with the guardians of the students and they expressed their satisfaction for progress of the students.

The focus at Nir Ideal Home is on activity-oriented learning. The school offers a good resource center and library. Co – curricular activities like sports, cultural festivals, and arts and crafts ensure all round development. As most children at Nir Ideal Home come from very poor families,

facilities like mid-day meals, books, transportation and special coaching supplement for their academic inputs. Their medical rehabilitation, an integral part of their development, is ensured through regular medical checkup, physiotherapy and use of mobility aids.



Physiotherapy unit:

Our organization started physiotherapy unit in the year 2011. There are trained physiotherapists who perform 3 days in a week where children with special needs conserving from various parts of North 24 Parganas district are given physiotherapy in the shape of walking in support of ralling, physiotherapy ball and various type of dolls and equipment's to improve mobility. They are supplied with various equipment's such as shoe, elbow crutch, special chair etc to increase mobility. In 2022-2023 there were 55 students.





Short and Long stay home service:

This unique opportunity will build up skills, confidence of PWDs for self sufficiency in an inclusive atmosphere at Nir Ideal Home office premises. Parents and guardians might get respite and oxygen to work more effectively in correct direction. It provide ample opportunities for involving common people and well wishers to work together. This adds another credible dimension in the disability service chapter. Many parents are interested to avail this services.



Celebrating the birthday of Sayan Desh, a student of Physiotherapy unit:

Thirteenth birthday celebration of one disabled child namely Sayan Das, S/O – Rabindranath Das & Mithu Das Basu of Vill – Najarnagar under Haroa Police Station. in Physiotherapy Unit at vill – Pilkhana under Haroa Police Station of North 24 Parganas was held on dated – 06.08.2022. Sayan Das , the child with Special Need comes to Physiotherapy and Speechtherapy unit of Nir Ideal Home regularly to receive therapy. Mother of Sayan Das , Mithu Das Basu would shed tears at the first time when said Sayan Das would come to receive therapy. Now mother of Sayan Das do not shed tears for her child, Sayan Das as the condition of the child has improved much. The child is now trying to wear dress , brush tooth and can do ADL etc. Mother of said Sayan Das dream of her child to be great in future. Today mother of Sayan Das is very happy. We on behalf of our organisation would become successful if mothers like mother of Sayn Das would use time for child. The scene of the society would be changed one day if mothers like mother of said Sayan Das would love and inspire child and use time for child. Mother of Sayan Das is a rollmodel to us. At present the total no of students of our Physiotherapy and Speechtherapy Unit is 60. On the





celebration of birthday of Sayan Das many students and their guardians of locality were present in the program. Besides this the doctors and staff of Physiotheray Unit of our organisation were also present in the program. Like this Nir Ideal Home for Mentally Retarded & Associated Disability has been working for the PwDs for 22 years.. Implements required for physiotherapy are not in Physiotherapy Unit of Nir Ideal Home. Co-operation for improvement of Physiotherapy & Speechtherapy Unit is eagerly expected. Thanks to all for co-operation to celebrate the 13th birthday of said Sayan Das.

Refractive Eye Power Test & Cataract Test at EYE CAMPS :

Eye Camps were conducted by Nir Ideal Home for Mentally Retarded & Associated Disability & supported by Vision rx Lab Private Limited & with help of other Community Social Organisations at different places of Sandeshkhali – I & II , Hingalganj, Hasnabad, Minakhan, Haroa under six blocks of the Sunarban, Basirhat – I & II, Swarupnagar, Baduria, Barasat I & II Blocks and in the Muniucipality area of Baduria, Basirhat & Taki in the District of North 24 Parganas. We , the staff of Nir Ideal Home with help of CSOs, Clubs, Societies, Social-workers survey from door to door and enlist the name of the beneficiaries and conduct Eye Camps and provide service accordingly. Doctors treated the patients with eye diseases and patients of blurred Vision power glasses , the patients with cataract were taken to the Govt. & Non-Govt. Hospitals for surgery & the patients with serious eye problem were referred to State Hospitals for better treatment. Slips/Tokens were given to those who need Eye Power Glasses according to prescription of the Doctor to take delivery of the glasses from their local organisation . At the camp the patients with Refractive Power were asked to communicate with concerned CSO to take Glasses free of cost and two months later. People from grass root level and lap of the Sundarban area are very needy and they are unable to take service by crossing a long distance. They had no knowledge about vision , power and cataract of eyes. After check – up they became aware of their vision , eye problem and regarding surgery of cataract. They feel inconvenience to go to the State Hospital in Kolkata for treatment. After treatment at the Camp they became very pleased and hence thanked all the staff of Nir Ideal Home for arrangement of such a type of camp. . Several Eye Camps were also conducted in some Police Stations and Police Staff, Asha Workers and AWWs helped us to implement the said camps. Our activities regarding implementation of Eye Camps were given below :







Sl. No	Helping CSOs/Social Workers Name	Name of Venue	Name of Blocks	Date	Number of Beneficiaries	Number of Patients with glasses	Number of patients with cataract
1.	Nir Ideal Home	Campus of Nir Ideal Home	Haroa	09/05/2022	212	164	35
2.	Champatala G.P	Champatala G.P	Deganga	14/05/2022	296	226	47
3.	Saiful Islam	Chaltaberia	Bhangar	21/05/2022	308	219	67
4.	Bishnupada Mridha	Jogeshganj Flood Center	Hingalganj	28/05/2022	357	288	38
5.	Sundar Ali Gazi	Barunhat, Hasnabad	Hasnabad	15/06/2022	320	238	47

6.	Shibsankar Mondal	Sandeshkhali	Sandeshkhali	27/06/2022	340	223	88
7.	Bablu Mandal	Deganga 2 no. G.P	Deganga-II	29/06/2022	304	236	42
8.	Abdut Ray	Deganga-I No. G.P	Deganga-I	30/06/2022	344	286	48
9.	Saiful Islam	Kochpukur G.P	Bhangar-II	14/07/2022	356	257	74
10.	Saiful Islam	Chaital	Minakhan	15/07/2022	226	179	14
11.	Saiful Islam	Bamanpukur	Minakhan	16/07/2022	295	217	50
12.	Habibur Rahaman	Goyalpukur	Minakhan	18/07/2022	288	227	54
13.	Kamrul Islam	Gopalpur-II	Haroa	19/07/2022	284	186	52
14.	Bishnu Mondal	Telipara Bardhaman	Bardhaman	20/07/2022	136	99	17
15.	Kamrul Zaman	Gopalpur-II	Haroa	23/07/2022	352	268	62
16.	Pulin Mondal	Goberiya	Haroa	24/07/2022	223	159	48
17.	Sampa Mondal	Berachampa-II	Berachampa-II	25/07/2022	243	183	34
18.	Bhusan Mondal	Gopalpur- I No	Haroa	26/07/2022	316	256	40
19.	Bhusan Mondal	Sports Power Club	Haroa	27/07/2022	251	190	48
20.	Bisnu Mondal	Hare Krishna	Jharkhali-II	28/07/2022	252	175	44
21.	Bishnu Mondal	Second Tez	Jharkhali	29/07/2022	273	200	50
22.	Sidhi Das	Sathi Sangha Club	Haroa	08/08/2022	200	138	38
23.	Saha Alam	Choumuha Friends club	Barasat-II	10/08/2022	134	97	25
24.	Manas Das	Atpukur	Minakhan	11/08/2022	240	157	61
25.	Motin Joddar	Gangriya	Deganga	13/08/2022	305	227	44
26.	Hannan Gazi	Mathtola	Haroa	14/08/2022	203	169	24
27.	Nir Ideal Home	Nir Ideal Home Campus	Haroa	15/08/2022	318	251	43
28.	Aziz Gazi	Kumarpukur School	Haroa	22/08/2022	300	216	56
29.	Haroa I.C.D.S project	Haroa I.C.D.S project	Haroa	26/09/2022	305	274	09
30.	Prodhan Deganga G.P	Deganga G.P	Deganga-I	27/09/2022	345	276	54
31.	Bablu Molla	Deganga-II	Deganga-II	28/09/2022	285	209	35
32.	Jhikra II G.P Prodhan	Jhikra II G.P	Haroa	29/09/2022	236	183	15
33.	Bablu Molla	Mathshya Bazar	Haroa	30/09/2022	314	253	34
34.	Noor Islam	Akhipur	Basirhat-II	07/10/2022	335	245	51
35.	Choulad Molla	Rajapur Madrasa	Basirhat-II	20/10/2022	329	269	34
36.	Kamrul Zaman	Natunpara	Haroa	28/10/2022	262	195	50
37.	Sundar Ali Gazi	Barunhat Bridge	Hasnabad	02/01/2023	277	207	25
38.	Choulad Molla	Rajapur Madrasa	Basirhat-II	03/01/2023	350	275	45
39.	Noor Islam	Ghoraros Madrasa	Basirhat-II	04/01/2023	347	264	46
40.	Tazfar Sardar	Aziznagar	Deganga	05/01/2023	325	274	31
41.	Bakul Das	Kumruli	Deganga	07/01/2023	262	214	28
42.	Saiful Islam	Bamanpukur	Minakhan	08/01/2023	248	207	20
43.	Nir Ideal Home	Nir Ideal Home Campus	Haroa	10/01/2023	275	183	32
44.	Saiful Islam	Khanner Pole	Bhangar-II	11/01/2023	224	158	32
45.	Sibshankar Mondal	Uttar Darir Jungle	Sandeshkhali-II	12/01/2023	284	212	49
46.	Saiful Islam	Mohonpur	Deganga	13/01/2023	211	139	54
47.	Saiful Islam	Sompur	Deganga	16/01/2023	202	155	24
48.	I.C.D.S Project Baduria	I.C.D.S Project Baduria	Baduria	18/01/2023	235	209	10
49.	Noor Islam	Swarupnagar	Basirhat-II	21/01/2023	243	188	35
50.	Noor Islam	Hingalganj	Hingalganj	24/01/2023	249	182	49
51.	Mojaffar Molla	Kakkuria	Haroa	26/01/2023	320	211	68
52.	Sundar Ali Gazi	Sandelerbil	Hingalganj	30/01/2023	270	207	32
53.	Noor Islam	Ghushighata	Haroa	09/02/2023	124	89	26
54.	Shibsankar Mondal	Ramapur F.P School	Hingalganj	10/02/2023	264	196	43
55.	Noor Islam	Champapukur	Basirhat-II	15/02/2023	280	200	50

56.	Raktim Mondal	Sanggrampur	Basirhat-I	20/02/2023	204	143	39
57.	Sundar Ali Gazi	Barunhat F.P School	Hasnabad	21/02/2023	245	186	43
58.	Nir Ideal Home	Nir Ideal Home Campus	Haroa	23/02/2023	144	109	11
59.	Noor Islam	Roj ali pur	Basirhat-II	27/02/2023	175	111	30
60.	Shibsankar Mondal	Sahebkhali	Hingalganj	28/02/2023	256	171	45
61.	Champatala G.P Prodhan	Champatala G.P	Basirhat-II	15/03/2023	280	220	37
62.	Anjana Goldar	Bhubanpur F.P. School	Haroa	22/03/2023	137	109	15
63.	Shibsankar Mondal	Korakati Tushkhali	Sandeshkhali	23/03/2023	298	206	52
64.	Shibsankar Mondal	Raipara Kobakani	Sandeshkhali	27/03/2023	196	134	20
65.	Shibsankar Mondal	Sandeshkhali	Sandeshkhali	28/03/2023	339	263	42
				Total	**17,351**	**13,057**	**2605**

Distribution of Refractive Eye Glasses :

Two months later of implementation of Eye Camp the Power Glasses were distributed among the patients with Refractive Power free of cost through the hands of the assisting CSOs. At the time of distribution of Refractive Eye Glasses the honourable persons and social workers were present. We on behalf of our organisation , Nir Ideal Home discussed about the problems , facilities , education, health and treatment of the Disabled elaborately before the aged persons who came to take delivery of their glasses. They were taught how to use the glasses and take care of Eyes. They were also convinced how to help other people. They were made aware of the activities of Nir Ideal Home. The patients with Refractive Power became very happy and pleased for getting the glasses free of cost and they also thanked the organisation for arrangement of the said camp from where the helpless, needy and hopeless people received valuable treatment and auxiliary articles. They told that they would expect such a type of health camp in their locality from Nir Ideal Home. The organisation that helped to arrange and organise the camp received reputation in the locality and the organisation became active and mobile through motivation of Nir Ideal Home. Distribution of Eye Glasses are given below :





Sl. No.	Name of CSOs/Social Workers	Name of Venue	Date	Total No. of Glass Distribution
1.	Nir Ideal Home	Campus of Nir Ideal Home	14/07/2022	164
2.	Champatala G.P	Champatala G.P	22/07/2022	226
3.	Saiful Islam	Chaltaberia	28/07/2022	219
4.	Bishnupada Mridha	Jogeshganj Flood Center	02/08/2022	288
5.	Sundar Ali Gazi	Barunhat, Hasnabad	09/08/2022	238
6.	Shibsankar Mondal	Sandeshkhali	16/08/2022	223
7.	Bablu Mandal	Deganga 2 no. G.P	23/08/2022	236
8.	Abdut Ray	Deganga-I No. G.P	30/08/2022	286
9.	Saiful Islam	Kochpukur G.P	01/09/2022	257
10.	Saiful Islam	Chaital	06/09/2022	179
11.	Saiful Islam	Bamanpukur	16/09/2022	217
12.	Habibur Rahaman	Goyalpukur	20/09/2022	227
13.	Kamrul Islam	Gopalpur-II	25/09/2022	186
14.	Bishnu Mondal	Telipara Bardhaman	28/09/2022	99
15.	Kamrul Zaman	Gopalpur-II	26/09/2022	268
16.	Pulin Mondal	Goberiya	24/09/2022	159
17.	Sampa Mondal	Berachampa-II	25/09/2022	183
18.	Bhusan Mondal	Gopalpur- I No	25/09/2022	256

19.	Bhusan Mondal	Sports Power Club	27/09/2022	190
20.	Bisnu Mondal	Hare Krishna	28/09/2022	175
21.	Bishnu Mondal	Second Tez	30/09/2022	200
22.	Sidhi Das	Sathi Sangha Club	01/10/2022	138
23.	Saha Alam	Choumuha Friends club	02/10/2022	97
24.	Manas Das	Atpukur	03/10/2022	157
25.	Motin Joddar	Gangriya	05/10/2022	227
26.	Hannan Gazi	Mathtola	07/10/2022	169
27.	Nir Ideal Home	Nir Ideal Home Campus	15/10/2022	251
28.	Aziz Gazi	Kumarpukur School	16/10/2022	216
29.	Haroa I.C.D.S project	Haroa I.C.D.S project	17/10/2022	274
30.	Prodhan Deganga G.P	Deganga G.P	05/11/2022	276
31.	Bablu Molla	Deganga-II	06/11/2022	209
32.	Jhikra II G.P Prodhan	Jhikra II G.P	07/11/2022	183
33.	Bablu Molla	Mathshya Bazar	08/11/2022	253
34.	Noor Islam	Akhipur	02/12/2022	245
35.	Choulad Molla	Rajapur Madrasa	20/10/2022	269
36.	Kamrul Zaman	Natunpara	28/10/2022	195
37.	Sundar Ali Gazi	Barunhat Bridge	02/03/2023	207
38.	Choulad Molla	Rajapur Madrasa	03/03/2023	275
39.	Noor Islam	Ghoraros Madrasa	07/03/2023	264
40.	Tazfar Sardar	Aziznagar	09/03/2023	274
41.	Bakul Das	Kumruli	07/03/2023	214
42.	Saiful Islam	Bamanpukur	09/03/2023	207
43.	Nir Ideal Home	Nir Ideal Home Campus	11/03/2023	183
44.	Saiful Islam	Khanner Pole	13/03/2023	158
45.	Sibshankar Mondal	Uttar Darir Jungle	12/03/2023	212
46.	Saiful Islam	Mohonpur	15/03/2023	139
47.	Saiful Islam	Sompur	16/03/2023	155
48.	I.C.D.S Project Baduria	I.C.D.S Project Baduria	18/03/2023	209
49.	Noor Islam	Swarupnagar	21/03/2023	188
50.	Noor Islam	Hingalganj	22/03/2023	182
51.	Mojaffar Molla	Kakkuria	25/03/2023	211
52.	Sundar Ali Gazi	Sandelerbil	27/03/2023	207
53.	Noor Islam	Ghushighata	07/04/2023	89
54.	Shibsankar Mondal	Ramapur F.P School	10/04/2023	196
55.	Noor Islam	Champapukur	12/04/2023	200
56.	Raktim Mondal	Sanggrampur	13/04/2023	143
57.	Sundar Ali Gazi	Barunhat F.P School	18/04/2023	186
58.	Nir Ideal Home	Nir Ideal Home Campus	20/04/2023	109
59.	Noor Islam	Roj ali pur	23/04/2023	111
60.	Shibsankar Mondal	Sahebkhali	26/04/2023	171
61.	Champatala G.P Prodhan	Champatala G.P	28/04/2023	220
62.	Anjana Goldar	Bhubanpur F.P. School	03/05/2023	109
63.	Shibsankar Mondal	Korakati Tushkhali	05/05/2023	206
64.	Shibsankar Mondal	Raipara Kobakani	10/05/2023	134
65.	Shibsankar Mondal	Sandeshkhali	05/06/2023	263
			Total	**13,057**

Cataract Surgery :

The doctors treated the patients according to Serial No. maintaining discipline . After detection of cataract patients at the camp , the patients were convinced for eye surgery. The patients were also convinced by the staff of our organisation. The convinced patients came forward and asked our help. The unconvinced patients and the patients with faults of report were under our supervision. The patients were given some tests before surgery . We on behalf of our organisation helped them to test those free of cost. The convinced patients and the patients with correct reports were given a fixed date of Cataract Surgery. The patients from long distance communicated with us and we helped them to stay before the day of surgery in our organisation. We also arranged food for them. On the day of Surgery we took them to the Govt. or Non-Govt. Hospital by Ambulance or Private Cars. They were looked after before surgery. After surgery they were taken back to our organisation. Later the patients in fit condition went to their home with their relatives. The patients who were unfit and of long distance stayed in our organisation and fooding and lodging were arranged for them. During stay in our organisation they were convinced to take care of eyes. They were advised to wear black glasses until they feel well. Cataract Surgery was done through Sangha Netraloy , Rotary Mohanetraloy & Shankar Netraloy & the patients were made link with Govt. Hospital. After surgery the cataract patients were nursed and taken care by our Community Based Social Workers for 10 days to overcome post-surgery complexity. Our organisation took initiatives to help the patients of long distance to stay in the organisation before and after surgery of cataract. During their stay in the organisation they were acknowledged about the facilities of the disabled people regarding health and education. They were also made aware of the activities and services of Nir Ideal Home. The SC, ST, OBC and Minority Community people from the lap of Sundarban attended the Eye Camps for Test of their Eyes. After screening of cataract our Community Based Social Workers communicated with the needy, helpless and poor cataract patients who had no capacity for surgery became very pleased after getting such service and they thanked all the staff of the organisation. They also told that they would be grateful to us.







The list of patients after surgery of cataract is given below :

Sl. No.	Name of CSOs/Social Workers	Name of Venue	Date	Total No. of Surgery Patients
1.	Nir Ideal Home	Campus of Nir Ideal Home	24/05/2022	12
2.	Champatala G.P	Champatala G.P	19/05/2022	15
3.	Saiful Islam	Chaltaberia	03/06/2022	19
4.	Bishnupada Mridha	Jogeshganj Flood Center	15/06/2022	22
5.	Sundar Ali Gazi	Barunhat, Hasnabad	30/06/2022	15
6.	Shibsankar Mondal	Sandeshkhali	03/07/2022	35
7.	Bablu Mandal	Deganga 2 no. G.P	10/07/2022	13
8.	Abdut Ray	Deganga-I No. G.P	12/07/2022	14
9.	Saiful Islam	Kochpukur G.P	24/07/2022	24
10.	Saiful Islam	Chaital	22/07/2022	5
11.	Saiful Islam	Bamanpukur	26/07/2022	14
12.	Habibur Rahaman	Goyalpukur	30/07/2022	16
13.	Kamrul Islam	Gopalpur-II	30/07/2022	14

14.	Bishnu Mondal	Telipara Bardhaman	01/08/2022	6
15.	Kamrul Zaman	Gopalpur-II	02/08/2022	65
16.	Pulin Mondal	Goberiya	04/08/2022	12
17.	Sampa Mondal	Berachampa-II	05/08/2022	11
18.	Bhusan Mondal	Gopalpur- I No	06/08/2022	10
19.	Bhusan Mondal	Sports Power Club	07/08/2022	12
20.	Bisnu Mondal	Hare Krishna	08/08/2022	13
21.	Bishnu Mondal	Second Tez	09/08/2022	14
22.	Sidhi Das	Sathi Sangha Club	18/08/2022	9
23.	Saha Alam	Choumuha Friends club	22/08/2022	7
24.	Manas Das	Atpukur	23/08/2022	22
25.	Motin Joddar	Gangriya	26/08/2022	12
26.	Hannan Gazi	Mathtola	25/08/2022	7
27.	Nir Ideal Home	Nir Ideal Home Campus	26/08/2022	12
28.	Aziz Gazi	Kumarpukur School	27/08/2022	13
29.	Haroa I.C.D.S project	Haroa I.C.D.S project	05/10/2022	2
30.	Prodhan Deganga G.P	Deganga G.P	09/10/2022	21
31.	Bablu Molla	Deganga-II	10/10/2022	13
32.	Jhikra II G.P Prodhan	Jhikra II G.P	13/10/2022	4
33.	Bablu Molla	Mathshya Bazar	14/10/2022	8
34.	Noor Islam	Akhipur	16/10/2022	14
35.	Choulad Molla	Rajapur Madrasa	30/10/2022	10
36.	Kamrul Zaman	Natunpara	02/11/2022	12
37.	Sundar Ali Gazi	Barunhat Bridge	14/01/2023	14
38.	Choulad Molla	Rajapur Madrasa	15/01/2023	8
39.	Noor Islam	Ghoraros Madrasa	16/01/2023	25
40.	Tazfar Sardar	Aziznagar	18/01/2023	7
41.	Bakul Das	Kumruli	20/01/2023	5
42.	Saiful Islam	Bamanpukur	21/01/2023	4
43.	Nir Ideal Home	Nir Ideal Home Campus	22/01/2023	8
44.	Saiful Islam	Khanner Pole	23/01/2023	10
45.	Sibshankar Mondal	Uttar Darir Jungle	24/01/2023	20
46.	Saiful Islam	Mohonpur	25/01/2023	12
47.	Saiful Islam	Sompur	29/01/2023	7
48.	I.C.D.S Project Baduria	I.C.D.S Project Baduria	30/01/2023	2
49.	Noor Islam	Swarupnagar	02/02/2023	6
50.	Noor Islam	Hingalganj	03/02/2023	12
51.	Mojaffar Molla	Kakkuria	04/02/2023	20
52.	Sundar Ali Gazi	Sandelerbil	05/02/2023	9
53.	Noor Islam	Ghushighata	09/02/2023	5
54.	Shibsankar Mondal	Ramapur F.P School	20/02/2023	7
55.	Noor Islam	Champapukur	22/02/2023	10
56.	Raktim Mondal	Sanggrampur	23/02/2023	11
57.	Sundar Ali Gazi	Barunhat F.P School	28/02/2023	8
58.	Nir Ideal Home	Nir Ideal Home Campus	29/02/2023	2
59.	Noor Islam	Roj ali pur	07/03/2023	6
60.	Shibsankar Mondal	Sahebkhali	08/03/2023	8
61.	Champatala G.P Prodhan	Champatala G.P	22/03/2023	8
62.	Anjana Goldar	Bhubanpur F.P. School	30/03/2023	3
63.	Shibsankar Mondal	Korakati Tushkhali	01/04/2023	10
64.	Shibsankar Mondal	Raipara Kobakani	10/04/2023	4
65.	Shibsankar Mondal	Sandeshkhali	12/04/2023	9
			Total	**787**

Blood Test, Sugar Test and ECG Camps:

Eye Test Camps were arranged by our organisation namely Nir Ideal Home for Mentally Retarded & Associated Disability. After screening eye cataract Blood Test, Sugar Test and ECG were done by our NGO Laboratory Team who went from door to door of 2000 cataract patients. Those patients were convinced for cataract surgery by our Community Based Social Workers. 1500 out of 2000 cataract patients came forward and seeked our help for their cataract surgery. We communicated with cataract patients and helped them for surgery completely free of cost. Cataract surgery was done by Govt. or Non-Govt Hospital such as Sankar Jyoti Eye Hospital, Rotary Mahananda Eye Hospital and Marowadi Eye Hospital. Community Based Social Workers from our organisation nursed and took care the patients pre & post surgery of eye cataract





Sl. No.	Name of CSOs	Name of Venue	Date	Total No. of Sugar Test & ECG Patients
1.	Nir Ideal Home	Campus of Nir Ideal Home	13/05/2022	17
2.	Champatala G.P	Champatala G.P	17/05/2022	19
3.	Saiful Islam	Chaltaberia	24/05/2022	23
4.	Bishnupada Mridha	Jogeshganj Flood Center	30/05/2022	22
5.	Sundar Ali Gazi	Barunhat, Hasnabad	18/06/2022	22
6.	Shibsankar Mondal	Sandeshkhali	27/06/2022	39
7.	Bablu Mandal	Deganga 2 no. G.P	29/06/2022	18
8.	Abdut Ray	Deganga-I No. G.P	30/06/2022	21
9.	Saiful Islam	Kochpukur G.P	14/07/2022	29
10.	Saiful Islam	Chaital	15/07/2022	10
11.	Saiful Islam	Bamanpukur	16/07/2022	18
12.	Habibur Rahaman	Goyalpukur	18/07/2022	19
13.	Kamrul Islam	Gopalpur-II	19/07/2022	20
14.	Bishnu Mondal	Telipara Bardhaman	20/07/2022	10
15.	Kamrul Zaman	Gopalpur-II	23/07/2022	68
16.	Pulin Mondal	Goberiya	24/07/2022	17
17.	Sampa Mondal	Berachampa-II	25/07/2022	18
18.	Bhusan Mondal	Gopalpur- I No	26/07/2022	14
19.	Bhusan Mondal	Sports Power Club	27/07/2022	17
20.	Bisnu Mondal	Hare Krishna	28/07/2022	18
21.	Bishnu Mondal	Second Tez	29/07/2022	20
22.	Sidhi Das	Sathi Sangha Club	08/08/2022	13
23.	Saha Alam	Choumuha Friends club	10/08/2022	10
24.	Manas Das	Atpukur	11/08/2022	27
25.	Motin Joddar	Gangriya	13/08/2022	17
26.	Hannan Gazi	Mathtola	14/08/2022	11
27.	Nir Ideal Home	Nir Ideal Home Campus	15/08/2022	16
28.	Aziz Gazi	Kumarpukur School	22/08/2022	18
29.	Haroa I.C.D.S project	Haroa I.C.D.S project	26/09/2022	8
30.	Prodhan Deganga G.P	Deganga G.P	27/09/2022	27
31.	Bablu Molla	Deganga-II	28/09/2022	20

32.	Jhikra II G.P Prodhan	Jhikra II G.P	29/09/2022	12
33.	Bablu Molla	Mathshya Bazar	30/09/2022	13
34.	Noor Islam	Akhipur	07/10/2022	19
35.	Choulad Molla	Rajapur Madrasa	20/10/2022	16
36.	Kamrul Zaman	Natunpara	28/10/2022	18
37.	Sundar Ali Gazi	Barunhat Bridge	02/01/2023	19
38.	Choulad Molla	Rajapur Madrasa	03/01/2023	13
39.	Noor Islam	Ghoraros Madrasa	04/01/2023	30
40.	Tazfar Sardar	Aziznagar	05/01/2023	10
41.	Bakul Das	Kumruli	07/01/2023	8
42.	Saiful Islam	Bamanpukur	08/01/2023	9
43.	Nir Ideal Home	Nir Ideal Home Campus	10/01/2023	12
44.	Saiful Islam	Khanner Pole	11/01/2023	15
45.	Sibshankar Mondal	Uttar Darir Jungle	12/01/2023	22
46.	Saiful Islam	Mohonpur	13/01/2023	16
47.	Saiful Islam	Sompur	16/01/2023	15
48.	I.C.D.S Project Baduria	I.C.D.S Project Baduria	18/01/2023	6
49.	Noor Islam	Swarupnagar	21/01/2023	12
50.	Noor Islam	Hingalganj	24/01/2023	17
51.	Mojaffar Molla	Kakkuria	26/01/2023	25
52.	Sundar Ali Gazi	Sandelerbil	30/01/2023	14
53.	Noor Islam	Ghushighata	09/02/2023	12
54.	Shibsankar Mondal	Ramapur F.P School	10/02/2023	13
55.	Noor Islam	Champapukur	15/02/2023	16
56.	Raktim Mondal	Sanggrampur	20/02/2023	16
57.	Sundar Ali Gazi	Barunhat F.P School	21/02/2023	12
58.	Nir Ideal Home	Nir Ideal Home Campus	23/02/2023	6
59.	Noor Islam	Roj ali pur	22/02/2023	10
60.	Shibsankar Mondal	Sahebkhali	28/02/2023	15
61.	Champatala G.P Prodhan	Champatala G.P	19/03/2023	13
62.	Anjana Goldar	Bhubanpur F.P. School	27/03/2023	8
63.	Shibsankar Mondal	Korakati Tushkhali	28/03/2023	14
64.	Shibsankar Mondal	Raipara Kobakani	29/03/2023	9
65.	Shibsankar Mondal	Sandeshkhali	30/03/2023	16
				1107

Food distribution program on the occasion of Eid-ul-Fitre:



A package on the eve of Eid-Ul-Fitre was offered to 133 Disabled beneficiaries in a program conducted by Nir Ideal Home for Mentally Retarded and Associated Disabilty. With active co-operation of With You Welfare Society we became able to offer 100 packages to 100 Disabled beneficiaries on the eve of Eid-Ul-Fitre. Besides this reputed Dr. Razzak Ali Mohashoy, social-worker Mr. Safikul Islam (Vikherati), Bulu Enterprise and Ripon Enterprise co-operated to conduct the program smoothly and nicely. The day was very special because of the Birthday of Respected Nurul Islam, son of Mr.AtaurRahaman, the Secretary of With You Welfare Society. His Birthday was observed by the disabled children and cakes and new clothes were distributed among those children. Mr. Mohammad Mohiuddin, the Treasurer of With You Welfare Society was present in the program. Mr.Abul Kalam Azad, the Secretary of Nir Ideal Home for Mentally Retarded and Associated Disabilty thanked all the participants for their cordial co-operation.



Assessment camp to provide Aids and Appliances for the Persons with Disabilty:

Nir Ideal Home for Mentally Retarded and Associated Disabilty arranged, organised and conducted an assessment camp to provide Aids and Appliances for the Persons with Disabilty. More than 300 PwDs came from North 24 Parganas and South 24 Parganas Districts.AWWs of Haroa Block such as Astami Mondal, Samima Bibi, Monika Biswas, Samima Akhter, Safia Khatun, Jali Banerjee (Dey), Wayhida Rahaman, Golapjan Khatun and Civic Volunteers such as Debashis Mondal, Robiul Islam, SukantaPahar, Subrata Das, Somnath Das, Tapas Kumar Sardar, Jahir Abbas, Md. Ziarul Molla, Mihir Mondal and Rakib Hasan actively co-operated to perform the activities of the camp smoothly. FFs such as Nargis Bibi, Sarifa Khatun, Momotaj Khatun and PC, Md.SafikarRahaman, Social Workers such as Mr. Abdar Laskar and Imrajul Islam participated in the programme. Doctors such as Mr. Dr. Sandipan Mitra and respected Dr. Pallavi Moharana consulted all the present PwDs carefully. Out of assessment 300 PwDs became elligible to receive tri-cycles and wheel chairs. The Secretary, Md. Abul Kalam Azad played an important role to co-operate all the PwDs, Doctors and present participants. We are grateful to the BDO Saheb of Haroa Block and the OC Saheb , Mr. Bappa Mitra of Haroa P.S. for their help from administrative department. Respected Hafez Aziz Uddin , the State Secretary of Imam Moazzem Samity, West Bengal, the Joint B.D.O. of Haroa Block , the ProdhanSaheba of Deganga G.P. - I and the Secretary of Buripukur Madrasah, Mr. Rauson Saheb were present in the programme. The programme broke up at 4 pm nicely.





A training programme for the drivers known as an Economic Plan :



A training programme for the drivers known as an Economic Plan for Mahindra Finance and NIIT Foundation was conducted by Nir Ideal Home for Mentally Retarded & Associated Disability at the venue of Deganga Auto Stand at 11 am and at the venue of Chakla Auto Stand at 3 pm . The drivers were trained regarding Economic Plan in this program. Training regarding income, savings, expenditure and how to save more money were acknowledged to the drivers. The drivers will be financially benefitted through this training. Twelve drivers were trained on that day dated – 14.10.2022.



The program was performed in following venues :

Sl. No.	Name of the Venues	Name of Blocks	No. of Total Beneficiaries
1.	Haroa 91 Bus Stand	Haroa	25
2.	Haroa Auto Stand	Haroa	22
3.	Haroa Bus Stand	Haroa	27
4.	Haroa Nasirati Auto stand	Haroa	32
5.	Salipur Bazar Maruti Satand	Haroa	29
6.	Haroa Railgate Auto Stand	Haroa	35
7.	Deganga Bazar Auto stand	Deganga	37
8.	Berachampa to Haroa Auto stand	Deganga	42
9.	Berachampa to Matia	Deganga	32
10.	Berachampa to Habra	Deganga	28
11.	Chakla Auto stand	Deganga	25
12.	Baduria Auto stand	Baduria	26
13.	Kholapota Auto stand	Basirhat-II	28
14.	Kholapota to Basirhat Auto stand	Basirhat-II	25
15.	Kholapota to Malancha Auto stand	Basirhat-II	26
16.	Malancha to Minakhan Auto stand	Minakhan	27
17.	Ghatakpukur to Baburhat Auto stand	Bhangar-I	25
18.	Ghatakpukur Maruti stand	Bhangar-I	26
19.	Minakhan Maruti stand	Minakhan	28
20.	Malancha Maruti stand	Minakhan	32

International Disabled Day is celebrated on 3rd December, 2022:

International Disabled Day is celebrated on 3rd December, 2022 with enterprise of our organisation and with co-operation Haroa Block & Deganga Block as usual our organisation namely Nir Ideal Home for Mentally Retarded & Associated Disability has been celebrating the same for twenty years.



The Prodhan and Upo-Pradhan of Haroa G.P., Hafej Ajijuddin Saheb, the Secretary of Imam & Muazzim Samity of West Bengal, Mr. Sujoy Banerjee , CDPO Saheb of Haroa ICDS Project were present in the program. Colour filling festival , Face – acting , Nagic , game and Road Show were performed by the disabled children . In the program 1500 disabled children and people were worn batch and uttoriyo. Arrangement of lunch for 1500 disabled children and people were arranged by our organisation. Thanks to all who helped us to conduct the program successfully.



Job Placement Assesment Camp:

With enterprise of our organisation, Nir Ideal Home for Mentally Retarded & Associated Disability one hundred and twenty disabled women with special needs were assessed by Dindayal Texpro Private Limited for job placement . Hope many disabled people with special needs will be placed for job in the Company within new year. This enterprise of our organisation will be inspired by the people.



Job Placement for PwDs:

The unemployed disabled young ladies were assessed by Dindawal Texpro Private Limited and 12 disabled young women were selected for job on dated 21.12.2022 with enterprise of Nir Ideal Home. The selected women would receive Rs. 7500/ - pm as salary. Besides this PF & ESI would be given. We on behalf of Nir Ideal Home thanked Mr. Uttiyo Das of Texpro Private Limited. The enterprise of Nir Ideal Home would be a source of inspiration to the disabled people.





Blanket Distribution:

A)On 1st January, 2023 and on the day of occasion of inauguration of All India Trinamul Congress Party and the program arranged by Haroa Trinamul Congress of Haroa Block – I seeked co-operation from our organisation , Nir Ideal Home for Mentally Retarded & Associated Disability and we on half of our organisation distributed blankets among 100 disabled children and people who attended the programme crossing long distance of remote Sundaban area. The Secretary of organisation was honoured for social activities in favour of disabled children and people with special needs by the conveynors of Haroa Block - I Trinamul Congress .







B) 08.02.2023 : about 2 pm . Blankets were distributed among 20 disabled people at 2 pm on dated – 08.02.2023 by Nir Ideal Home. After getting blankets they became very pleased and they told that it would be better if they could receive those a little ago. The programme was co-operated by Blackburn UK Trust and Mr. Moulana Sahid Saheb who is accountable for department in West Bengal was p;resent in the programme. The beneficiaries who received the blankets became very happy and satisfied with Nir Ideal Home.

Prevention, Early Identification & Rehabilitation of the Persons with Speech & Hearing Disabilities":

Anganwadi , Asha Workers and Staff of Nir Ideal Home were trained on Primary Identification and Rehabilitation of Hearing Impairment and Speech Impairment at 11 am on dated 21.02.2023 at Nir Ideal Home. They became vewry pleased to receive such a type training and the training would come of use in real life. The programme was co-operated by AYJNISHD. Mr. Hafez Azizuddin Saheb who is accountable for the department of Imam Muazzim Samity in West Bengal , the Secretary of Nir Ideal Home and the Resource Persons of AYJNISHD were present in the programme.





Hearing Aids Distribution:

Hearing Aids were distributed among 46 beneficiaries of hearing problems from Diagnostic and fitment camp for the persons with Speech and Hearing Disabilities on dated 23.02.2023 at the campus of Nir Ideal Home. After getting Hearing Aids the beneficiaries became very pleased . Our students became very satisfied to receive Hearing Aids. The programme would not become successful without co-operation of A.Y.J..N. I.S.H.D.





Distribution of Aids & Appliance:

28.02.2023 : Articles needed for disabled people were distributed among 30 disabled people. They became very pleased to receive the need articles. Respected B.D.O. of Haroa Block, Mr. Samir Ranjan Manna, Mr. Hafez Azizuddin Saheb, a reputed social-worker, Mr. Suman Kundu & Mr. Asim Biswas were present in the programme. The programme was supported by NILD





ASSESSMENT PROGRAMME FOR PWDS BENEFICIARIES RELATED TO DOWN SYNDROME :

Wednesday, 21/03/2023 : Nir Ideal Home arranged, organized and conducted an assessment programme for PwDs beneficiaries related to Down Syndrome. Thirty one beneficiaries with PwDs came from different parts of the Sundarban area to attend the programme. The two assessors from Gift Abled Organisation namely, Mr. Nirakar Sir and Mrs. Rupsha Madam came to assess the PwDs beneficiaries who require physiotherapy, speech therapy and special education. They applied various technologies such as weight measurement, flat feet measurement, arm measurement, height measurement, individual interaction in details to assess and identify the Down Syndrome Children. The experts from Gift Abled Organisation assessed the 33 PwDs beneficiaries related to Down Syndrome carefully. Four experts from Nir Ideal Home on the said subjects helped the experts of Gift Abled Organisation to assess the beneficiaries. Thirty one PwDs beneficiaries and their guardians participated in the programme of assessment and identification of Down Syndrome Children. In future we hope to provide physiotherapy, speech therapy, special education through Teaching Learning Materials and Logistic Support with absolute co-operation of Gift Abled Organisation. The physiotherapist, speech therapist, special educator and CBR Workers would provide service to the Down Syndrome Children from door to door and from our organization. The above said programme started from 10 am and broke up at 5.30 pm . The said programme was conducted smoothly and in a disciplined manner. We express our whole hearted gratitude to Gift Abled Organisation and their Management Committee and Team. We are thankful to Gift Abled Organisation for their absolute support**.**





Inform About Niramaya Health Card:

28.03.2023 : A Programme on Nramaya Scheme of National Trust for PwDs was arranged, organized and conducted in the campus of our organization, Nir Ideal Home for Mentally Retarded and Associated Disabilty. The PwDs from Berachampa - I Gram Panchayet, Deganga - I Gram Panchayet of Deganga Block and Polerhat - I Gram Panchayet, Beonta - I Gram Panchayet, Bhogali - I Gram Panchayet, Bhagwanpur Gram Panchayet and Chaitaberia Gram Panchayet of Bhangar – II Block and Shasan Gram Panchayet of Barasat – II Block attended the Programme. We introduced the facilities of Niramaya Schime with the PwDs and their guardians and the leaflets were distributed among them. 307 PwDs came to our organization and we helped them to Register their names to receive the facilities available under Niramaya Scheme through online service. Respectable persons



such as Mr. Hafez Alhaz Aziz Uddin Ahmed, Mr. Emadadul Islam, Mr. Chinmay Mandal , social workers actively participated in the programme of Niramaya Scheme.

BRIEF REPORT REGARDING PERFORMANCE OF OUR ORGANIZATION WITH HELP OF P.C.s & F.Fs.

Both the P.C.s and F.F.s abide by rules and regulation inserted in the Project of Sag-KP Convergence Programm. They maintain discipline in the office and they perform their activities as per guidelines of the said project. They do their duty according to the instruction of the concerned CDPO. They performed their activities whole heartedly. They were keen interested and ready to implement the said project. Wish them better performance in future. During the last week of December, 2020 the P.C.s and F.F.s were introduced with all respective CDPOs, Supervisors, AWWs, G.P. Prodhans. Members. Geographical areas and demography of the concerned area. Thus they made a strong a network and communication in the concerned ICDS Project Areas.



During the month of April, 2020 the P.C.s and F.F.s collected data as regards to Adolescent Girls with the help of ICDS Supervisors and AWWs from each ICDS Centres. As per instruction of the CDPOs they went to the ICDS Centres , visited the fields , collected the required data and thus they became well introduced with the Adolescent Girls and Community People of the areas. They were able to convince them about the purpose of the Project, SAG-KP Convergence Programme.



During the month of February, 2020 the P.C.s and F.F.s outreached the areas of the concerned vcentres, collected data and categorized the Adolescent Girls as per guidelines of the said Project. Later they started to form Groups/Clusters and provided training in presence of the ICDS Supervisors and AWWs. They collected a lot of data related to the AGs. From the fields during formation of Groups/Clusters of Adolescent Girls they noted down the data to solve in the next performance.

In the month of March, 2020 they continued to perform their activities to visit ICDS Centres/Areas , collected data, organized meetings with AGs, provided required training , managed support , prepared monthly report as per instruction of the CDPOs. Finally they were interrupted doing activities since 23.03.2020 due to Covid- 19 and lockdown as per Govt. Circulation. Since then they were performing their activities through Online Mode.





P.C.s

P.C.s have achieved the khowledges of geographical areas and demography of the concerned ICDS Project Areas. He was well versed with local language and training facilitation skill. He monitored, supervised and reviewed the assigned activities and deliverable of the Field Facilitators jointly with the respective CDPOs. He provided support in preparation of all the relevant reports at the CDPO level under SAG-KP Convergence Programme. He visited AWCs/Kishori Diwas/other events of the Adolescent Girls in different location within the jurisdiction of the concerned ICDS Project.

F.F.s

They conducted the capacity building training for the peer leaders (Sakhi-Sahalis) through learning games for girls training module monthly. They visited all the AWCs in a planned manner to support the AWWs and Peer Leaders (Sakhi-Sahelis) upto the Kishri Samoohs (girls Group) Level. They provided handholding support to the Adolescent Girls in the Land Based Livelihood Practices. They organized and conducted exposure Visits for Kishoro Samoohs to the various public service institutions such as Banks, Post Offices Police Stations etc. They provided handholding support to the Kishori Samoohsin creating a

SUCCESSFUL STORY OF MAKILE ISLAM (O.H) - A SELF-EMPLOYED TAILOR

C/O-Ajet Ali Molla,
Vill-Pilkhana, P.O+P.S-Haroa,
North 24 Parganas, West Bengal
Mo-8926986286



Makile Islam comes of a very poor family. His father lives from hand to mouth and mother works as a maid in other's house. Said Makile Islam was once wandering in search of job but he had no experience of job. One day he came to our organization, Nir Ideal Home For Mentally Retarded & Associated Disability for job and he was counseled for receiving training on tailoring. According to our instruction he received training on tailoring under SIPDA Project. He was married and he had two children. He was too poor to buy milk for his child. Hence there was a quarrel between him and his wife. As a result there was no peace in his family. His children had been suffering from malnutrition. After training he was able to earn money out of tailoring. He kept close contact with us. We made him communicate with a person doing hosiery business. With his co-operation said Makile Islam is now a self-employed tailor. He has become able to earn Rs. 14000/- per month from tailoring. In spite of Locomotor Disability he is now able to fill hope of his family members. The family members and the two children are happy today. Makile Islam with Locomotor Disability is now a successful tailor.

SUCCESSFUL STORY OF KHADIJA KHATUN WITH LOCOMOTOR DISABILITY

D/O-Lt. Din Ali Molla,
Vill-Paschim Voida, P.O+P.S-Haroa
North 24 Parganas, West Bengal
Mo-9593034378



Khadija Khatun comes of a poor needy family. Her parents were not able to earn money due to old age. She would cry most of the time . They had to remain unfed off and on. She had a friend who one day came to our organization and was acknowledged about receiving training on Tailoring. Her friend was encouraged and told everything to her. Later she came to our organization with her friend and listened to us everything about training on Tailoring . She agreed to receive training and took admission. With utmost interest she received training on tailoring under the Project of SIPDA. After training she was introduced with a business man who helped her to establish her life. She is now an experienced and expert tailor. She has become able to earn Rs. 10000/- per month. Now Khadija is a great dream to her family. In spite of Locomotor Disability she is now a successful in the world of tailoring.

SUCCESSFUL STORY OF MAFIDUL ISLAM WITH LOCOMOTOR DISABILITY

S/O-Rahamatullah Molla
Vill-Paschim Voida, P.O+P.S-Haroa
North 24 Parganas, West Bengal
Mo-9593034378



Mafidul Islam comes of a wretched family. He was unemployed for a long time and hence his parents would scold him very often. His father is a tea shop keeper. He has three sisters out of them two are married and one unmarried. He has five brothers who are younger than him. His father cannot support the family with his poor income from tea shop. Mafidul Islam Ali wants to support the family but he could not know

any technical job. One day he came to know the address of our organization from the mouth of a person who would come to the tea shop to take tea. Later he came to our organization and listened to the training course with rapt attention. He was encouraged and took admission in the course of Mobile Repairing under the Project of SIPDA. After training he has established a Mobile Repairing Shop in one corner of the tea shop. His father, mother, brothers and sisters are very pleased with him. Now he has become able to earn Rs. 14000/- to Rs. 15000/- per month. In spite of Locomotor Disability he is a successful in the world of Mobile Repairing. He is a great source of inspiration to his younger brothers and his other family members.

SUCCESSFUL STORY OF UMA RANI GHOSH WITH LOCOMOTOR DISABILITY

D/O-Purna Chandra Ghosh
Vill-Andulia, P.O+P.S-Haroa
North 24 Parganas, West Bengal
Mo-9641084182



Uma Rani Ghosh is a good girl who comes of a very poor family. She has two sisters. Her father is a day labourer. They live from hand to mouth. Uma Rani Ghosh mother is ill for a long day. Hence they had to remain unfed most of the time. Uma Rani Ghosh is a girl with locomotor disability. She used to cry very often. She wanted to do a job but she was unable to do so. She had a good relation with her neighboring girl who gave her an information as regards to our organization , Nir Ideal Home for Mentally Retarded & Associated Disability. One day she came to our organization and asked for a job. She was counseled to take admission in Beautician Course. She was great interested to learn about Beautician and she used to come to her training class regularly. She had to cross 28 Kilometers to attend her training class. She learnt Beautician enthusiastically. She passed the Examination and with our advice and guidance she took a room as rent for business on Beautician. She decorated the room and started to titivate the ladies beautifully. She had rapt attention to her job and her conduct was very sweet. In a short time she achieved good reputation. Now she earns Rs. 10- 12000/- (Ten to twelve thousand Rupees per month).Her parents and sisters are happy today for her. In spite of locomotor disability Uma Rani Ghosh is a great source of inspiration to the disabled. She is successful in the market of Beautician.

SUCCESSFUL STORY OF RAFIKUL ISLAM MOLLA WITH LOCOMOTOR DISABILITY

S/O-Abdul Jalil Molla
Vill-Shankarpur, P.O+P.S-Haroa
North 24 Parganas, West Bengal
Mo-9733791459

Rafikul Islam Molla mother used to beg from door to door. He had also two sisters. They were in wretched condition. They lived in mud build house. Rafikul Islam Molla was too much concerned for his disability. Mother used to shed tears for her son. Rafikul Islam Molla thought to do a business but he could not know how to do so. One day he expressed her words of doing business to his mother and his mother was in search for a business that would be possible for her son. Rafikul Islam Molla mother listen to the name of our organization from the mouth of one PwD who used to attend our organization to receive physiotherapy. Later mother and his son came to our organization in search of a job and told about desire of her son. Rafikul Islam Molla was counseled and got admitted into the course of Food Processing Dairy Farmer. With great interest he attended his training class regularly and listened to the class attentively. He dreamt to be a good business man. He received the training carefully and passed the Examination. He kept close communication with us and he wanted our help to start a business on Food Processing Dairy Farmer. He is a laborious person . We helped him to do the business and he was greatly inspired by us. At present he is able to earn Rs. 10-12000/- per month. His family is very satisfied with him. Now he is a successful businessman on Food Processing Dairy Farmer. The community people come to him to take his advice how to start the said business. We are pleased with Rafikul Islam Molla and his family. God help those who help themselves.



SUCCESSFUL STORY OF SARINA KHATUN WITH LOCOMOTOR DISABILITY

D/O-Din Mahammad Molla
Vill-Talberia, P.O-Khalisady+P.S-Haroa
North 24 Parganas, West Bengal
Mo-9734363822



Sarina Khatun born in poor family is girl with locomotor disability. Her father is a hawker who sells food in Hasnabad to Sealdah local train. Sarina Khatun and her sisters are two. They have a cottage by the side of a Hasnabad Railway Station. Her father is somehow manages to conduct the family. Sarina Khatun is a matter of concern to the family. She wants to help the family anyway and she expresses her desire to her father. She desires to do a business and she wants to take training. Her father tries to do something to fill up his daughter's desire. One day he comes to know about training course conducted by our organization , Nir Ideal Home for Mentally Retarded & Associated Disability from advertisement printed on leaflet that was pasted on the wall inside a train compartment. He notes the mobile number down from the leaflet and he contacts with us over mobile. She takes our address and comes to our organization with her daughter, Sarina Khatun. We talk to said Sarina Khatun and her father and introduced her about the training course on Dairy Product & Processor under the Project of SIPDA. She is interested and ready to receive the training and hence she took admission into the course of Dairy Product and Processor. She would attend the training class regularly and received the training carefully. She learnt a lot from the training and passed the Examination . She is determined to start a business and in that regards she wants our help. With logistic support we helps her and she starts a business on a small scale. She processes varieties of milk products and supplies those to confectioneries in the local market. Now she is able to earn Rs. 8000/- to 10000/- per month. Her father and family members are very satisfied with her. Sarina Khatun is now established and a great source of inspiration to all PwDs.

SUCCESSFUL STORY OF HASANUR JAMAN WITH LOCOMOTOR DISABILITY

S/O-Din MD. MADAR MONDAL
Vill- Uttar Abjannagar , P.O-Goribhoj, P.S-Deganga
North 24 Parganas, West Bengal
Mo-9775670575

Hasanur Jaman is an unemployed young man with locomotor disability. His father is a florist. He has two sisters and one brother. They live from hand to mouth. His mother died of Dengue fever and his elder sister was deserted by her husband. His elder sister has a girl child. They had to remain unfed very often. Hasanur Jaman would think for his sisters and brother. He wants to self-dependent. Due to disability his neighbor could not mingle with his. Her sister collects the address of our organization, Nir Ideal Home for Mentally Retarded & Associated Disability from one of her friends. With elder sister said Hasanur Jaman on day came to our organization for any kind of help to stand in future. He was counseled and he expressed his interest to take admission in the training course of Domestic IT Attendants under the project of SIPDA. He regularly comes to attend the training class from a distance of 36 Kilometers. He is very laborious. He receives the training with great care. He passed the Examination. He is very disciplined and his conduct is conspicuous. For his good conduct he achieves immense popularity in field of work. He performs his job nicely and he is now able to earn Rs. 10000/- to Rs. 12000/- per month. With his income his sisters and brother enjoy a happy life. His father is very pleased with him. He is very obedient to his father. He loves his sisters and brother. He is a great boon to the family.



THREE CASE STUDIES IN NUTSHELL



Case Study No 001:

Name: Suraj Tarafdar
Father name: Riyajuddin Tarafdar
Gender: Male
Date of Birth: 30.04.2015

Disability: M.R. (Mental Retardation)

Cause of Disability: 1) Not aware about that matter.

Age when he was diagnosed: At the age of 2(two) month.
Where does he live?
A: - He is living with her parents at Village- Pilkhana, Panchayet- Haroa, P.O.- Haroa, P.S.- Haroa, Block- Haroa, Dist- North 24 Parganas, West Bengal.

With whom does he live? Describe his personality: He lives with his family, list are given below.

SL. NO.	NAME	AGE	RELATIONSHIP	OCCUPATION	QUALIFICATION
1	Riyajuddin Tarafdar	35	Father	Driver	V
2	Reshma Bibi	30	Mother	Housewife	V
3	Imam Ali Sardar	47	Grandfather	Daily wage	VI
4	Afruja Begam	42	Grandmother	Housewife	VI
5	Omor Faruk Sardar	25	Uncle	Daily wage	X

Programme that he is enrolled in: C.B.R. Programme.

When did he first join the programme?
A: - As per our register we found on 20.05.2022
How did the child or family learn about the programme?
A: - Before inception of our work with the child and his family, they were in darkness, not aware of how to lead their child to a normal life and also to better form of life. Now they find a worthy systematic way to develop the “daily activity living”, education of their beloved child by affiliated with our spontaneous good hearted C.B.R. workers.

Name of key worker: Tanjila Bibi

How was she before starting on the programme?
A: - She started on the programme by filling up survey form, child history, Family history and assessment form, then work with child and parents heartedly and systematically. At that time her condition was following below :

1. He prefers to keep herself in a confined place.
2. He was in poor attendance at school.
3. He did not say her full address.
4. He could not hold pencil properly.
5. He was very poor in stock of word.

What have been his main achievements?
A: - His achievements are noticeable and mentionable which are given below-

1. Now he is regular in school.
2. Teachers have been very special to him.
3. He can hold pencil and pen.
4. To overcome the fear of unknown persons.
5. To communicate friendly with his classmate.
6. He attends to various festivals.
7. He can say full address, name of seven days in a week.
8. He has learnt to speak the word of Vegetables (5 nos), Body parts (7 nos), Flowers (5 ones), Animals (8 ones), Teaching aids (6 ones), dress (5 ones), Home things (9 ones), colors (4 ones).
9. Mathematics- Numbers (1-10) - to read, write and speak.
10. Matching- he can match object to object, picture to picture,

What are the thoughts/impressions of the key worker about the child?
A: - He is improving gradually to expectation. His family has been very enthusiastic, spent enough time with child, follow all the guidance meant for the child and very actively engaged with our organization.

What method(s) of communication does he use?
A: - He communicates verbally.

What has been the reaction of the parents to her progress?
A: - Initially his parents admitted him to a primary school that failed to develop her “activity of daily living” for lacking special treat form both his parents and teachers as he needed 1:1 teaching method to bring out his true potential. During our survey at his school we came to know about the child and we approached him parents. After counseling of parents , assessment of child we started to work with child. As the expected development of the child is visible, parents are very happy. His parents are very thankful to our Nir Ideal Home for Mentally Retarded and Associated Disability and also to C.B.R. workers.

How are the parents involved in his programme?
A: - Parents watch and learn C.B.R. worker’s activities at the time of working at her home and teach the child same way every day. Parents also attend to all the meeting relevant to child development held at “Nir Ideal Home”.

Have they had any good or bad experiences with professionals to whom they took their child?
A: - No

What is his favorite activity?
A: - To play and mingle with friends.

What does he not like?
A: - At the time of learning he does not like to stay anybody in her learning space except her mother and C.B.R worker.

What were her goals for the last 3 months?
Last three months’ goal:-

- To develop stock of word.
- Language development.
- Writing skill.

— Communication skill.



Case Study No 002:

Name: Rafiullah Molla
Father Name: Samsur Rahaman Molla
Gender: Male
Date of Birth: 05.07.2018

Disability: C.P. (Cerebral Palsy)

Cause of Disability : 1) Pre-mature birth.
2) Birth cry absent but cry after few minute.
3) Mother suffered serious sickness during pregnancy.

Age when he was diagnosed: At the age of ten month.
Where does he live?
A: - He is living with his parents at Village-Sankarpur, Panchayet- Sankarpur, P.O.-Haroa, P.S.-Haroa, Block-Haroa, Dist- North 24 Parganas, West Bengal.

With whom does he live? Describe his personality: He lives with his family, Details are given below in a tabular form.

SL. NO.	NAME	AGE	RELATIONSHIP	OCCUPATION	QUALIFICATION
1	Samsur Rahaman Molla	42	Father	Day Labour	III
2	Reshma Bibi	32	Mother	Housewife	X
3	Safiullah Molla	12	Brother	Student	VII
4	Hadi ullah Molla	9	Brother	Student	III
5	Rafiullah Molla	5	Brother	Student	PP

Programme that he is enrolled in: C.B.R. Programme

When did he first join the programme?
A: - As per our register we found on 05.11.2022

How did the child or family learn about the programme?
A:- Due to lack of proper knowledge they find it difficult to improve “activity of daily living”, academic skill of the child. After our involvement with the child they find a transparent way to a brighter future of their child and realize that they have a major role to develop the communication skill and education of their child and actively participate in Community Based Rehabilitation programme.

Name of key worker: Tanjila Bibi

How was he before starting the programme?
A: - He was started the programme by filling up survey form, child history, Family history and assessment form, then work with child and parents heartedly and systematically. At that time his condition was following below:

1. He did not know the all family members by relation.
2. He did not attend the school regularly.
3. He could not read and write properly.
4. He had poor stock of word.

5. He did not like to talk with other.
6. Lacking bathing and toileting process.

What have been his main achievements?

A: - Her achievements are noticeable and mentionable which are given below-

11. Now he is regular in school.
12. Teachers have been very special to him.
13. Now he can write his parents name by his foot.
14. Now he talks much with other.
15. He feels slowly the concept of money measurement.
16. Word- All family members, Vegetable (10 ones), Body parts (8 ones), Animal (6 ones), Teaching aids (5 ones), Home things (9 ones), colors (4 ones)- to speak,read, try to write by his foot.
17. Matching- she can match object to object, picture to picture,
18. Now he follows a systematic way of bathing and toileting.

What are the thoughts/impressions of the key worker about the child?

A: - He is improving gradually as expected. His family spent quality time with child, follow all the guidance meant for the child and very actively engaged with our organization.

What method(s) of communication does he use?

A: - Verbal communication.

What has been the reaction of the parents to his progress?

A: - His parents find that our programme is worthy and fruitful as they did not get expect result from school. Now they are very happy with improvement of their child. After learning bathing and toileting management parents are able to deal with “activity of daily living” easily. That is why parents give thanks to “Nir Ideal Home for Mentally Retarded and Associated Disability” and also C.B.R. workers.

How are the parents involved in his programme?

A: - Always parents work with C.B.R. worker as long as they stay at their home and attentively, learn from C.B.R. worker and apply all the guidance meant for child to have a sustainable development. And attend all capacity building training of disabled children organized by Nir Ideal Home for Mentally Retarded and Associated Disability.

Have they any good or bad experiences with professionals to whom they took their child?

A: -No.

What is his favorite activity?

A: - He likes to play with others.

What does he not like?

A: - For his physical difficulty (he can’t write with his hand) he does not like to write.

What were his goals for the last 3 months?

Last three months’ goal:-

- To increase stock of words.
- Reading skill.
- Writing skill.

— Communication skill.



Case Study No 003:

Name: Ariyen Molla
Father Name: Paltu Molla
Gender: Male
Date of Birth: 11.04.2016

Disability: H.I. (Hearing Impairment)

Cause of Disability: Unknown to Parents

Age when he was diagnosed? : At the age of 2 (two) years.
Where does he live?
A: - He is living with his parents at Village- Nazarnagar, Panchayet- Sankarpur, P.O.- Haroa, P.S.- Haroa, Block- Haroa, Dist- North 24 Parganas, West Bengal.

With whom does he live? Describe his personality: He lives with his family. Details are given below.

SL. NO.	NAME	AGE	RELATIONSHIP	OCCUPATION	QUALIFICATION
1.	Mayer Molla	60	Grandfather	Cultivation	Illiterate
2.	Manoyara Bibi	55	Grandmother	Housewife	Illiterate
3.	Laltu Molla	37	Uncle	Bussinessman	VIII
4.	Manjila Bibi	27	Aunty	Housewife	X
5.	Sahanara Bibi	38	Aunty	Housewife	Illiterate

Programme that he is enrolled in: C.B.R. Programme (Antarik Prerana Project)

When did he first join the programme?
A: - As per our register we found on 10.04.2022
How did the child or family learn about the programme?
A:- Lack of sign language and teaching procedure, parents were losing hope about their child's development. After engaging with our Community Based Rehabilitation programme and finding the effectiveness of our endeavor they have devoted full participation and co-oparetion in their child's Community Based Rehabilitation programme.

Name of key worker: Imrajul Islam

How was he before starting on the programme?
A: - He started the programme by filling up survey form, child history, Family history and assessment form, then work with child and parents heartedly and systematically. At that time his condition stated below :

7. He did not know Indian sign language.
8. He did not get speech therapy.
9. He could not write properly.
10. He was not regular at school.
11. He did not like to mingle with classmate.

What have been his main achievements?
A: - Her achievements are noticeable and mentionable which are given below-

19. Now he is regular in school.
20. Teachers have been very special to his.

21. Now he can write Bengali and English alphabets.
22. He communicates friendly with his classmate.
23. He attends to various festivals.
24. Of late he has been conferred to one set of hearing aids.
25. He feels slowly the concept of money measurement.
26. He can write his name.
27. Word- All family members, Vegetable (10 ones), Body parts (12 ones), Animal (10 ones), Teaching aids (6 ones), Home things (13 ones), colors (6 ones)- to express in sign language.
28. Mathematics- Numbers (1-10)- to read, write and speak.
29. Matching- she can match object to object, picture to picture,

What are the thought/impressions of the key worker about the child?
A: - He is improving gradually and expectedly. His family spent quality time with child, follow all the guidance meant for the child and very actively engaged with our organization.

What method(s) of communication does he use?
A: - Mostly he communicates through sign language.

What has been the reaction of the parents to his progress?
A: - His parents find that our programme is worthy and fruitful as they did not get expected result from school. Now they are very happy with improvement of their child. As both the child and parents are learning sign langue, they are able to community with each other easily. The parents give thanks to “Nir Ideal Home for Mentally Retarded and Associated Disability” and also C.B.R. workers.

How are the parents involved in his programme?
A: - Everyday parents sit with CBR workers, learn sigh language, teaching technique and apply same at home regularly. They also attend at all capacity building of disabled child organized by Nir Ideal Home for Mentally Retarded and Associated Disability.

Have they had any good or bad experiences with professionals to whom they took their child?
A: -No

What is his favorite activity?
A: - He likes to play with others.

What does he not like?
A: - He does not like to go school.

What were his goals for the last 3 months?
Last three months’ goal:-

- To equip him with sign language.
- To give speech therapy.
- Writing skill.
- Communication skill.

Governing Body and the Workforce

GOVERNING BODY

1.	Sonali Khatun	**President**
2.	Jummatul Islam	**Vice-president**
3.	Md. Abdul Kalam Azad	**Secretary**
4.	Jamal Uddin	**Asst. Secretary**
5.	Arup Pramanik	**Treasurer**
6.	Sumanta Samaddar	**Exe. Member**
7.	Soma Nath	**Exe. Member**





	THE WORK FORCE
1	Md Safikar Rahaman
2	Sonali Khatun
3	Sakera Khatun
4	Tahamina Khatun
5	Taniya Dey
6	Emrajul Islam
7	Sarifa Khatun
8	Momotaj Khatun
9	Md Nazmus Sadat
10	Arup Paramanik
11	Hafizul Haque
12	Rakib Ali Sarder
13	Rebati Das Mondal
14	Abdar Laskar
15	Sanjib Dutta
16	Layla Yasmin
17	RMitra Ghosh
18	Jebunecha Bibi
19	Maskura Bibi
20	Tahamina Bibi
21	Farida Khatun
22	Tanjila Khatun
23	Sarathi Luhara
24	Mitra Ghosh
25	Salma Sahin
26	Sabnam Mostari
27	Saiful Molla
28	Piyali Chakraborty
29	Samir Banarjee(Part Timer)
30	Chinmay Mondal
31	Nuruddin Mondal
32	Ruksana Parvin
33	Taslima Khatuun
34	Nilakanta Paul



ACKNOWLEDGEMENT:

We acknowledge with thanks the help and guidance of the following Institution, Organization, Different Department of central & State Govt., and many respected Persons who share their precious moments, experience and extend helping hand towards our different activities.

- D.C.W., U.K.
- The Hans Foundation
- Canada Friends.
- Abilis, Finland
- Mobility India, Bagaluru & Kolkata
- World Doctors' Italian.
- Utsav, U.S.A.
- Axshya – India the Global Fund
- Innovative Challenge Fund, JTT Trust & West Bengal Municipal Corporation
- U.B.A, Hawrah
- I/CF,M.A.Departent of West Bengal,JTT(Mumbai)
- Blind People's Association, Ahmedabad, Gujrat
- State Bank of India, Haroa Branch and Ballygunge Branch
- C.I.P.O.D.A – Howrah
- SHIS, Bhangar, South 24 Parganas,
- Matia HAN, North 24 Parganas
- Block Dev. Officers of Haroa, Deganga & Basihat – II Block
- Chief Medical Officer of Health 24 Pgs.(N)
- Bashirhat Sub-Div. Hospital,24 Pgs.(N)
- BMOH, Haroa BPHC, 24 PGS (N)
- N.I.O.H – Kolkata
- N.I.M.H., R.C., Kolkata.
- Commissioner, Disability, Govt. of W.B.
- A.Y.J.N.I.H.H., R.C., Kolkata
- ALIMCO(ERO)
- D.M.,24Pgs.(North & South)
- D.S.W.O., 24 Pgs. (North & South)
- Health and Family Welfare Samity,
- 24 Parganas (North & South)
- International Deaf Children Society- Govt. of India
- Indian Institute of Cerebral Palsy
- Indian Scout & Guide Fellowship Greater, Kolkata
- Ministry of Social Justice & Empowerment
  - Govt. of India
- National Trust, Govt. of India
- Sabhapati of Haroa, Deganga & Basirhat – II Panchayat Samity
- Pradhans of different villages, our Project area
- Red Cross, Barasat, North 24 Parganas
- Sarvo Siksha Mission, 24 Pgs.(North & South)

- Salt Lake Forum for Integrated Development Action
- Ahmada Makda Black Burn Trust
- Chairman,Taki Municipality
- Chairman, Basirhat Municipality
- DAF, Kolkata,
- Sanchar, Kolkata.
- GBCD, Pandua, Hoogly
- AWWD, Subhi, South 24 Parganas
- Anwesha Parents Group, Kolkata
- Pratidhwani, West Bengal
- MMRCD, Uttarpara, Hoogly
- NSS, Katiahat, North 24 Parganas
- Mr. A. Andy (Germany)
- Ms. Petla (Italian)
- Mr. Arya Bal (Canadian)
- Mrs. Bani Bal (Canadian)
- Mr. Narendra Seth (Mumbai)
- Mrs.Rama Seth (Mumbai)
- Sri Debaditya Chakraborty, IAS.
- Mr. Nilay Roy
- Sri. Manabendra Das
- Dr. Ila Choudhury
- Prof. Rajat Choudhury
- Friends & Well Wishers
- Parivaar Bengal
- Parivaar NCPO
- Y4D Foundation
- STIHL INDIA
- Vision RX Lab Pvt. Ltd.
- Sankar Jyoti Netralaya
- Lotary Maha Netralaya
- GBCD, Pandua