NIR IDEAL HOME FOR MENTALLY RETARDED AND ASSOCIATED DISABILITY



Annual Report 2021-2022

Address: Vill– Pilkhana, P.O. & P.S.- Haroa, Dist.- 24 Parganas (North)
Pin. – 743425, West Bengal, India
Mobile No. : 9830881966/9734402702/7003294745
E – mail: nirhandicappedorg@gmail.com
Website: www.niridealhome.org.in
YouTube: Nir Ideal Home
Facebook: Nir Ideal Home

NIR IDEAL HOME FOR MENTALLY RETARDED AND ASSOCIATED DISABILITY

(A Rehabilitation Organization for Persons & Children with Disability)

NIR IDEAL HOME FOR MENTALLY RETARDED AND ASSOCIATED DISABILITY

Organization Name: NIR IDEAL HOME FOR MENTALLY RETARDED AND ASSOCIATED DISABILITY

Address: Vill– Pilkhana, P.O. & P.S.- Haroa,
Dist.- 24 Parganas (North), Pin. – 743425,
West Bengal, India

Contact No.: Mobile No. : 09830881966/9734402702/7003294745

E – mail: nirhandicappedorg@gmail.com

Website: www.niridealhome.org

Legal Status: Registered under West Bengal Societies Registration Act. XXVI of 1961.
Registration No : S/IL/13008 OF 2002-2003
Date of Registration : 09-12-2002

National Trust Registration No: 081017391377064/MR/CP/AUTISM/MD

PWD Registration No: 489(Com.D) dtd. 12/03/2012

Income Tax Act 1961, 12A Registration No: DIT/(E)/S-1258E/56/2005-06 and 80G Registration No: DIT (E)/3249/8E/56/2005-2006

FCRA Registration No : 147110788

TABLE OF CONTENTS

- Secretary's Desk 03
- Vision, Mission And Objects 04
- Administration & Organogram 05
- Community Based Vocational Training 06-08
- Job Fair 09
- Programme On Rpwd 10
- Industrial Visit 11
- Training Programme For Early Identification Of Pwds 12

Aids & Appliances Distribution Camp 13
Vocational Training Programme 14
Case Studies 14-20
Stories Of Success 21-24
Balance Sheet 25
Governing Body And The Workforce 26
Acknowledgement 27-28

ABBREVIATION

- PWD - Person with Disabilities
- HI - Hearing Impairment
- MR - Mental Retardation
- CP - Cerebral Palsy
- LV - Low Vision
- VI - Visually Impairment
- MD - Multiple Disabilities
- OH - Orthopedically Handicapped
- AV - Audio Visual
- THF - The Hans foundation
- DPO - Disable Person's Organisation



From the Secretarial Desk:

Welcome everybody. My heartiest gratitude to all our well-wishers. I am Md. Abul Kalam Azad, the Secretary of Nir Ideal for Mentally Retarded & Associated Disability. I myself am a disabled person. I always try heart and soul to fulfill my responsibilities with utmost dedication. I work for upliftment of the backward society. My aim is to serve the Persons with Disability and the people-in-general for all round development of the society. I devote most of my time for benefit and welfare purposes of the people particularly the Persons with Disability. "Service to mankind is service to God" is my motto. I want all the staff, volunteers and beneficiaries to be methodical, disciplined, friendly, generous and kind to people irrespective of caste, creed and religion. The "Outstanding Institution working for the cause of Disability" from the hands of the Hon'ble Minister-in-Charge, Dr. Shashi Panja , W & CD & SW Deptt, Govt. of West Bengal was our great achievement in the year,2021.

We appeal to all to join hands with us for progress of backward communities.Nir Ideal Home for Mentally Retarded & Associated Disability is a reputed organization located in the lap of the Sundarban famous for Royal Bengal Tiger in the World . This organization works for all round development of the society. With over a dozen programs on offer, Nir Ideal Home for Mentally Retarded & Associated Disability provides many options to prepare the PwDs beneficiaries for a long term career in the field of job.

Since being at NGO, I have cherished the entire time, particularly my time at the physiotherapy unit, and I accept, that I have an obligation of being engaged with the unit at a more significant level to assist the unit with becoming the future.

Some of you may not understand how significant an NGO secretary is, because of the reality it envelops such countless jobs. A secretary needs to go about as a primary concern of contact for the NGO, attempt the undertaking of organization and interchanges, including meetings, registrations, appointments and mailings. As secretary, I realize that I would have the obligation of managing the everyday running of the NGO (both inside and remotely).

The role of Secretary of a Managing Committee is key to the efficient functioning of the Committee, particularly in an organisation with few or no paid staff members.

The Secretary likes to be methodical, with a good eye for detail; to be well organised, with an orderly mind; to bring objectivity to the proceedings; to deal promptly with correspondence; to be able to take accurate notes of meetings; to make sure members receive all the necessary material; to bring the necessary material to the meeting; to work well with the beneficiaries; to ensure quorum is met for meetings; and to have knowledge or experience of committee procedures.The role of the Secretary is to support the Chair in ensuring the smooth functioning of the Managing Committee. It is important to note that although the Secretary ensures that these responsibilities are met, much of the work may be delegated to paid staff or volunteers.The Secretary often acts as an information and reference point for the Chair and other committee members: clarifying past practice and decisions; confirming legal requirements; and retrieving relevant documentation. The Secretary carries out all these duties and may also take a greater role in the day-to-day administration of the organisation. This can become a time-consuming role. Others delegate some of the administrative responsibilities to volunteers outside of the managing committee to reduce the burden. Many activities can be delegated (e.g. record keeping, taking minutes, filing correspondence, communication of activities etc). The Secretary then ensures that their responsibilities are met, but will have less involvement in actually carrying them out.

Each Management Committee will have its own way of doing things, and the way in which work is shared out can also depend on the skills, interests or amount of time that a person has to offer. Our Secretary matches the current dynamics of our organisation.The Secretary is responsible for ensuring meetings effectively organised and minuted, liaising with the Chair to plan meetings Receiving agenda items from committee members Receiving agenda items from committee members, circulating agendas and reports, taking minutes, circulating approved minutes and checking that agreed actions are carried out, checking that agreed actions are carried out, maintaining effective records and administration Keeping up-to-date contact details (i.e. names, addresses and telephone numbers) for the management committee and (where relevant) ordinary members of the organization, keeping a record of the organisation's activities and keeping a diary of future activities.

Our goal is rehabilitation of Persons with Disabilities. We want to take them in normal course of life. We want to make our unemployed youths as quality persons who will excel in fields of job and also have good managerial skills to face the challenging assignments in various chances in their life. Life is full of ups and downs. In spite of that we are struggling for life. We hope success in every sphere of life.

With Best Wishes and Regards

Secretary

VISION OF NIR

- To create a non-threatening and non-discriminating environment within society
- To ensure children with disabilities enjoy a life with equal rights, equal opportunities and full participation with all other members of the society
- That allows a child to dream a dream worth living for

MISSION OF NIR

- To empower the disabled children & people
- To promote economic self reliance among them
- To ensure an integrated society.

THE MAIN OBJECTIVES OF NIR

- Assessing the level of education among the children with disability who, are in touch of this organization and creating an environment where, counseling followed by appropriate intervention to further early education.
- Promotion of primary level of education to children who are physically, hearing impairment and mentally challenged through functional ways.
- Procurement and distribution of prosthetic aids to physically disabled children of Haroa, Basirhat II and Deganga Blocks who are economically weak and below poverty line, from the resources of this organization.
- Working as agents with Government and other benevolent institutions to reach all tangible as well as intangible to the grass-roots people living in Haroa, Basirhat II, Deganga Blocks, Basirhat and Taki municipality.
- To generate and empathy in the communities about the people with disabilities.
- To organize the people with disability, into formal bodies who would advocate for their rights themselves.
- To initiate courses on pedagogy to prepare a band of special educators.
- To run vocational training centers specifically and mentally challenged ones.
- To run special school for children with disability.

THE GOAL OF NIR

Capacity building of economically and otherwise weaker people with physical Hearing Impairment and mentally Challenged, mainly living in Haroa, Basirhat II and Deganga Blocks, Basirhat and Taki municipality of North 24 Parganas, West Bengal that they can have equal status of living and at par with others in the society, a dignified way in the next decades.

AIM OF NIR

To reduce the incidence of disability and ensure that disabled members of the community achieve their maximum potential and therefore lead a life that is as independent and meaningful as their disability will allow.

OUR THRUST AREAS

- Community Based Rehabilitation Services.
- To provide need based service for children & adult persons with disabilities.
- To provide integrated residential facilities for children and adult who ever in crisis.
- To provide inclusive barrier free environment.
- To provide medication and find strategies solutions in the field of disability.
- To provide opportunities to have access to quality education to develop the highest efficiency and make them self reliant, independent in life as far as possible.
- To provide basic rehabilitation services.
- To arrange vocational training for adult with disabilities.
- To form self help group with parents of disabled children/persons along and general person.
- To run special school for children with disability.
- To act as Disable Person's Organization (DPO).

STAFF & ADMINISTRATION

Nir Ideal Home is run by the executive committee of seven members from different type professions of social sector who are elected each year at the time of annual general meeting. The Secretary is elected from this committee and oversees the coordination of the organization's day to day activities, as Chief Functionary. Every programme of NIR Ideal Home is headed by a coordinator who reports directly to the chief functionary. This coordinator is assisted by a team of CBR staff& grass root level volunteers. All the staffs are responsible to the programme Coordinator & the Director.

ORGANOGRAM

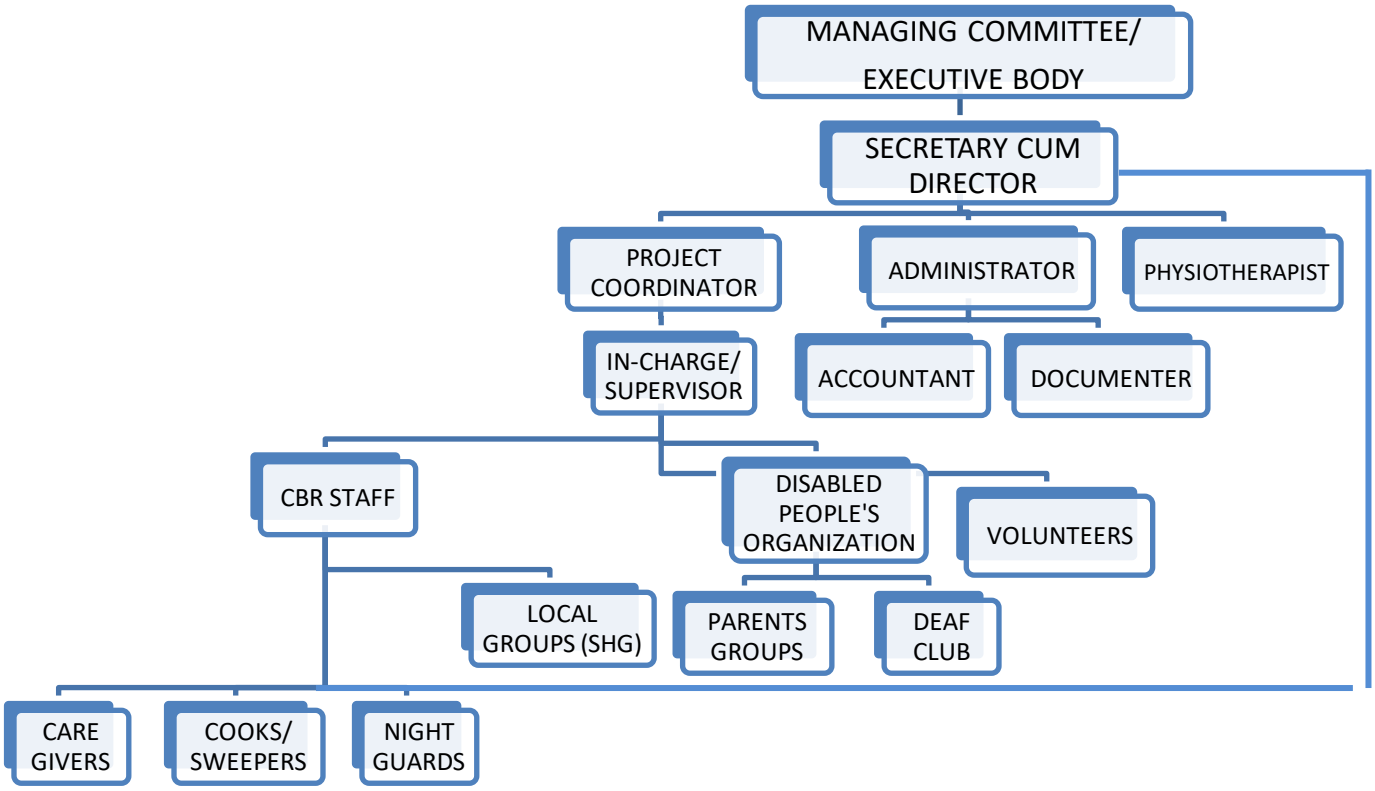

FUNCTION OF NIR

Community Based Rehabilitation
Empowering Women & Communities
Awareness Programme for all
Vocational Training for the Adolescent girls and boys
Special School for children with disability

COMMUNITY BASED REHABILITATION FOR THE CHILDREN

- Home based service for the disabled children
- ISL Training for Deaf children, Siblings, Peers Group and for class mates in respective school.
- Capacity Building for the Disabled children
- Inclusive Education for the children
- Teachers, AWWs, SSK teacher training workshop
- Participation in Social Function or Festival
- Parents Movement
- Parents Training workshop
- Assessment & Counseling for needy Children
- Non formal education for the needy Children

EMPOWERING WOMEN & COMMUNITIES

- Formation of SHG group
- Training of SHG
- Arrange loan for groups
- Networking with the Women with Disabilities
- Empower women through integrated programme
- Vocational Trainings.

AWARENESS PROGRAMME FOR ALL

- Community awareness programme in GP, Village & School on Disability
- TB awareness programme in different villages
- TB follow up programme
- Health Campaign in different villages
- Rally & Road Show on awareness
- Celebration World Disable Day
- Celebration World Environment to protect earth from the Global Warming
-

COMMUNITY BASED VOCATIONAL TRAINING FOR THE ADOLESCENT GIRLS & BOYS

- Nir has a cell of vocational training purpose
- Tailoring and Cutting, Beautician, Physiotherapy, Computer training centre for the Adolescent boys , girls & others
- Jori, Ari & Patch Work cell for the Adolescent girls (Disabled & general)

Community Based Rehabilitation Program:

Started in 2007 focusing on pre-primary and non-formal education, medical rehabilitation, community organization, health education and prevention of disability. Currently these services are spread to over Five Blocks of North 24 Parganas like Haroa, Deganga, Basirhat I, Basirhat IIand Hasnabad have ensured children with disability completing higher education and vocational skill training.

Deaf education programme:

This was the focus in of Nir Ideal Home last three years .The aim was to include deaf in all its programmes. To do this Nir Ideal Home appointed special educators and got its staff trained in sign language and methods of teaching to facilitate barrier free environment for the deaf. In 2007 Nir Ideal Home started Rural deaf education programme .The aim of this programme is inclusion of deaf children in the mainstream. This programme has been successful including children with deafness in mainstream of schools and families have been proactively empowered in needs of deaf children.

NIR Resource Centre and Special School:

NRC was founded in 2002. This began with the aim of providing education and opportunities for all round development of children with disability. Of the 50 children at NRC, 80% have disabilities –all categories. The remaining non-disabled children complete this unique study environment.

The focus at NRC is on activity-oriented learning. The school offers a good resource center and library. Co – curricular activities like sports, cultural festivals, and arts and crafts ensure all round development. As most children at NRC come from very poor families, facilities like mid-day meals, books, transportation and special coaching supplement for their academic inputs. Their medical rehabilitation, an integral part of their development, is ensured through regular medical checkup, physiotherapy and use of mobility aids.

Community Based Vocational Training Centre (Community Based Management programme): Nir Ideal Home has been organizing Community Based Vocational Training programme for the Adult with Disabilities in small area of haroa Block. There are more than 500 PWDs in our area of operation who deserves same facilities.

We intend to cover the entire area of 9 Blocks and 3 Municipal areas NIR IDEAL HOME has already trained 500 PWDs on different trades who need more support from us.

SATURDAY, DATED - 03.04.2021 : Nir Ideal Home for Mentally Retarded and Associated Disability arranged , organised and conducted a training programme with children of hearing impairment and their guardians. Fifty children of hearing impairment and their guardians participated in the said programme. In this one day training programme the children of hearing impairment were taught about sign language. The guardians were trained how the children of hearing impairment are taken care to provide education. NIR Ideal Home for Mentally Retarded and Associated Disability would arrange and conduct Resource Room for the children of hearing impairment bi-weekly to bring the children of hearing impairment back to the main stream. Thus NIR Ideal Home for Mentally Retarded and Associated Disability has been trying heart and soul to rehabilitate the children of hearing impairment. All the present guardians expressed their whole hearted gratitude to the organisation and associates.





SATURDAY, DATED - 10.04.2022 : A meeting conference of members was arranged, organised and conducted by Nir Ideal Home for Mentally Retarded and Associated Disability . The Secretary , Md. Abul Kalam Azad discussed about various important issues such as service provided to PwDs, the hopeless, helpless, needy and poor people during the period of Covid-19 and the Super Cyclone, Amphan in the area of the Sundarban. The organisation arranged, organised and conducted medical camp, provided medicine to the needy and poor people. Rice, pulse(Dal), potatoes, mustard oil, soyabean , soap, sanitiser, masks, blankets, tripal, wheel chairs, hearing aids, sari and other commodities of daily needs were distributed among the needy and poor people. Many activities are left to do. We expect to perform the rest activities in the next year. One hundred and forty members participated in this conference. The meeting conference was conducted smoothly and nicely.





SUNDAY-DATED - 11.04.2021 : A meeting conference of members was arranged, organised and conducted by Nir Ideal Home for Mentally Retarded and Associated Disability for two consecutive days from 10.04.2021 to 11.04.2021. Seven hundred members participated in the said conference. The members discussed their problems and the staffs of the organisation solved those problems. Whatever done in the last year and whatever to be done in the next year were discussed and noted down. Manabik, Disability Certificate, Niramaya Health Card, Distribution of medicine, things of special need, special school , arrangement of vocational training etc. were the topics of discussion. Hafez Azizudin, Zafet Ali, Taslima Khatun and other respected persons were present in the said programme. Hafez Azizudin stated that NIR Ideal Home for Mentally Retarded and Associated Disability had become apple of eye to the Persons with Disability in the district of North 24 Parganas. Nir Ideal Home for Mentally Retarded and Associated Disability promised to provide various services to the hopeless, helpless, unemployed, needy and poor people. The said conference of members and staffs of Nir Ideal Home for Mentally Retarded and Associated Disability was conducted smoothly and nicely.

MONDAY, DATED - 03.05.2021 : We on behalf of our organisation, Nir Ideal Home for Mentally Retarded & Associated Disability through co-operation and support of Mohammad Ali Dhorat, Yousuf Bhai Sidat and Ismail Patel distributed 30 Iftar packs among 30 poor and disabled people for last 10 days of Romadan Month. The disabled people , the donees expressed their whole hearted gratitude to Mohammad Ali Dhorat, Yousuf Bhai Sidat, Ismail Patel and those who saved money to donate the same. The disabled people became very happy and prayed to the Allah to keep all the donors, their family members, and their dear and near ones happy and peaceful and also prayed for their success in every sphere of life. They also prayed to the Allah to save all the donors, their family members and their dear and near ones from any danger, damage and loss. We shall remain ever grateful to Mohammad Ali , Yousuf Bhai Sidat , Ismail Patel and all the donors for donation, support and co-operation.





SUNDAY : 09.05.2021 :

A programme for distribution of LACHHA among fifty (50) disabled persons was arranged, organized and conducted by Nir Ideal Home for Mentally Retarded & Associated Disability . With absolute support of Aerotech Eng. Works Pvt. Ltd. Fifty (50) packets of LACHHA were distributed among fifty (50), poor, needy, helpless and disabled people who came to the campus of the organisation, NIR Ideal Home for Mentally Retarded & Associates Disability from different corners of the Sundarban , a deltaic region to receive the service. The secretary, Md. Abul Kalam Azad and Md. Aziz Saheb , a respectable person discussed some important topics as regards to Person with Disability. The staffs of Nir Ideal Home for Mentally Retarded & Associated Disability distributed fifty (50) packets of LACHHA among fifty (50) disabled persons smoothly , nicely and peacefully. The Persons with Disability became very happy to receive LACHHA on the eve of Eid. The programme was conducted obeying the rules and protocol of Covid-19.





SUNDAY, DATED - 09.05.2021 : The 19th Foundation Day of the organisation, Nir Ideal Home for Mentally Retarded and Associated Disability was celebrated on dated 09.05.2021. Medicine was distributed among Persons with Disability who came from long distance to receive the service. LACHHA was distributed among fifty (50) Persons with Disability who attended the programme from different corners of the Sundarban Area. Iftar Party of thirty (30) persons was arranged and organised in the evening. Service on Niramaya Scheme was also provided to the Persons with Disability. Md. Abul Kalam Azad, the Secretary and Md. Aziz Saheb discussed about improvement of organisation and all round development of the society. The programme on the occasion of 19th Foundation Day of the organisation, NIR Ideal Home for Mentally Retarded & Associated Disability was conducted smoothly, nicely and peacefully. The programme was conducted following the rules, law, order and protocol of Covid-19.



Today 29th may 2021, we have distributed water proof tarpaulin, ration like rice, dry food, mustered oil, soap, pulses etc, for 200 victims families of Yass Cyclone in Sundarban, tinpara, Rupomari Gram Panchayet, Hingalganj, West Bengal. They were very happy. Many villagers are in damage and they are asking relief and help to us. Supported by Hope Foundation.





Saturday, DATED- 12.07.2021. We on behalf of Nir Ideal Home for Mentally Retarded & Associated Disability conducted a medical camp and distributed medicines among 200 (Two hundred) patients at Atapur the worst affected by Yaas, a Super Cyclone under the Block of Sandeshkhali- II in the district of North 24 Parganas with active co-operation of Baguiati Viveekananda Sebayatan and Anuswar. With full co-operation of Baguiati Vivekananda Sebayatan and Anuswar we became able to provide medical treatment and distributed medicines among the victims of Yaas at Atapur. We became very pleased with a group of doctors who provided service to the said patients devotedly. We expressed our whole hearted gratitude to Baguitali Viveekananda Sebayatan and Anuswar. We are also grateful to the staffs of Nir Ideal Home for Mentally Retarded & Associated Disability, Baguiati Vivekananda Sebayatan and Anuswar. Through torrential rain we became able to save our scheduled programme. The Yaas affected village area of Sundarban, famous for Royal Bengal Tiger in the World. We are thankful to the villagers of Atapur to help us and to receive medical service in a disciplined manner. Mr. Souvik Sen , Pallabi Basu, ABHISEK Bose and Ayan Dutta on behalf of Baguiati Vivekananda Sebayatan and Anuswar, Md. Abul Kalam Azad, the Secretary of Nir Ideal Home for Mentally Retarded & Associated Disability, Dr. M.A. Muzid, Dr. Yousuf Mallick and Social workers Mr. Habibulla Gazi and Md. Safikar Rahaman were present in the above said camp.





Sunday, dated - 20.06.2021 : Foods were distributed among 200 victims of Yaas, cyclone at Bhandarkhali in the area of Sundarban area under the district of North 24 Parganas, West Bengal. The said programme of food distribution was supported by G.B.C.T. and organised by Nir Ideal Home for Mentally Retarded and Associated Disability. Tomorrow we with support of the staff of ALI YAVAR JUNG NATIONAL INSTITUTE OF SPEECH AND HEARING DISABILITIES (DIVYANGJAN), REGIONAL CENTRE, KOLKATA distributed foods among 75 more victims of Yaas, cyclone at Bhandarkhali as there was crying need.





Monday, dated - 21.06.2021 : The programme for distribution of Foods among the helpless victims of Yaas, cyclone at Bhandarkhali in the area of Sundarban under the district of North 24 Parganas, West Bengal was arranged. The said programme of food distribution would be supported by the staffs of ALI YAVAR JUNG NATIONAL INSTITUTE OF SPEECH AND HEARING DISABILITIES (DIVYANGJAN), REGIONAL CENTRE, KOLKATA and organized by Nir Ideal Home for Mentally Retarded and Associated Disability.
We handed over Yaas relief to the most of the shelter less victims of Yaas. The beneficiaries were very satisfied with the relief. We expressed our whole hearted gratitude to all the respected staff of ALI YAVAR JUNG NATIONAL INSTITUTE OF SPEECH AND HEARING DISABILITIES (DIVYANGJAN), REGIONAL CENTRE, KOLKATA.

Wednesday - 23.06.2021 : With active co-operation of a social worker , Mr. Mostak Ahamed, proprietor of Sen Brothers we on behalf of Nir Ideal Home for Mentally Retarded & Associated Disability arranged and organised a medical health check-up camp in Charalkhali village of Sahebkhali Gram Panchayat under Hingalganj Block adjacent to Sundarban. The distance between Charalkhali and Block Primary Health Centre is approximately 22 K.m and separated by a long river. There is scarcity of drinking water in the area. Most of the people belong to SC, ST and BPL categories. The villagers drink pond water. Mud built houses and cottages were destroyed by Yaas, a severe cyclone. We became able to provide medical health check up service and to





distribute free medicines among 175 victims of Yaas. Dr. Yousuf Mallick and Dr. M.A. Muzid checked up health of the beneficiaries suffering from waterborne diseases and skin diseases. The area is adjacent to the international Border of India and Bangladesh. The beneficiaries received our service in a peaceful manner. The Secretary of Nir Ideal Home for Mentally Retarded & Associated Disability was present in the said health check up camp. We on behalf of our organisation and victimized beneficiaries expressed our whole hearted gratitude to Mr. Mostak Ahamed for his support.

TUESDAY, DATED - 29.06.2021 : We on behalf of Nir Ideal Home for Mentally Retarded & Associated Disability handed over medicines to the guardians of 15 epilepsy patients free of cost. The epilepsy patients require regular medicines. The guardians of the said patients lost their job due to Super Cyclone Amphan, Yaas and pandemic Covid - 19. In this situation we became able to distribute free medicines among the guardians of 15 epilepsy patients. The said patients require daily regular medicines. We appealed to the Government to pay attention to such patients.

TUESDAY , DATED - 06.07.2021 : We on behalf of our organisation, Nir Ideal Home for Mentally Retarded & Associated Disability with support of an organisation, Lakshmi Ghar arranged, organised and conducted a programme for distribution of food such as rice, dal, potato, Detergent powder, soap, soyabean, Sugar, onion, salt, flattened rice etc. among 120 disabled beneficiaries. Social Workers , Ayushi Mukherjee and Kritika Biswas on behalf of the organisation , Lakshmi Ghar and students of a college were present in the programme. In presence of the Secretary of Nir, Md. Abul Kalam Azad and co-operation of the staff of Nir distributed food provided and supported by Lakshmi Ghar and its oriented students among 120 PwD beneficiaries in a disciplined way. The said beneficiaries became very satisfied with such co-operation. We are really grateful to Lakshmi Ghar and its oriented students for such noble service.





Tuesday, dated - 13. 07. 2021 : With co-opration of Health Department of West Bengal Govt. Nir Ideal Home for Mentally Retarded & Associated Disability organised a free vaccination programme. Three hundred seventy Persons with Disability beneficiaries were vaccinated and lunch was arranged for five hundred participants. Dr. Shyamal Kumar Bishwas, the Deputy Medical Officer of the district North 24 Parganas, Mrs. Sima Debnath, District Public Nursing Officer, Mr. Samir Ranjan Manna, the B.D.O. of Haroa Block, Dr. Shuvodip Halder, Medical Officer of Haroa Block, Mr. Bappa Mitra , the O.C. of Haroa P.S. , Mr. Bimal Mondal, the President of Haroa Block, Mr. Sushanta Bishwas, Janoswasthya Karmadhakshya, Mr. Hafiz Ahamed, Social Worker were present in the programme. The whole programme was conducted under obsercation of the Secretary of Nir Ideal Home for Mentally Retarded & Associated Disability, Mr. Md. Abul Kalam Azad smoothly and nicely.





Friday, dated - 13.08.2021. : Today COVID - 19 vaccine was given to 340 beneficiaries who belong to M. R. Ration dealers and staff from Nir Ideal Home for Mentally Retarded and Associated Disability. Respected Md. Baitul Islam sir , Food Inspector of Haroa and Sandeshkhali - II Block attended the said programme and stayed during the whole programme. Renowned social worker, Mr. Emdadul Islam Saheb, the M. R. Dealers and



their associates and the Secretary of Nir Ideal Home, Mr. Abul Kalam Azad were present in the programme. The programme was conducted smoothly and nicely. All the Health Workers and the Food Inspector, Md. Baitul Islam Sir thanked NIR Ideal Home. The programme became successful with co-operation of the Food Inspector, Md. Baitul Islam Sir and Haroa Block and Block Primary Health Centre.

11.09.2021 : We on behalf of our organisation, Nir Ideal Home for Mentally Retarded & Associated Disability distributed Health & Safety Kits provided by Fair Trade Forum India among twenty-three (23) out of thirty (30) PwDs artisans who attended from remote areas of Sundarban, famous for the Royal Bengal Tiger in the World as the seven (7) artisans were absent from the programme. Out of twenty three (23) artisans one is pregnant and other has a lap baby. Hence the two (2) artisans were not interested to receive the training. Two (2) artisans out of seven (7) artisans who were absent from the programme also refused to receive the training and they informed us of the same over mobile phone. In a brief four (4) artisans were unwilling to receive training. Mr. Aziz Saheb, the Secretary of Anath Foundation, Mr. Rakibul Islam, a reputed social worker and Md. Abul Kalam Azad, the Secretary of Nir Ideal Home for Mentally Retarded & Associated Disability were present in the said programme. Besides this the Project Co-ordinator of SAG-KP under Deganga ICDS Project ,Md. Safikar Rahaman and three Field Facilitators such as Dipshikha Biswas, Momotaj Khatun and Sarifa Khatun participated in the programme. The subject on women empowerment and employment was elaborately discussed in favour of the artisans. The programme was supported by Fair Trade Forum India and organised by Nir Ideal Home for Mentally Retarded & Associated Disability. The programme was conducted smoothly and nicely. All the artisans and their parents were very satisfied with the kits and future training. The programme became successful.





Monday- dated - 27.09.2021 : An awareness programme on Niramaya Health Scheme under National Trust was conducted in Champatala G.P. on dated - 27.09.2021. Posters, Hand outs, leaflets etc were distributed among 2000 people-in-general. The Prodhan of Champatala G.P. was present in the programme. The programme commenced from 10 am and broke up at 5 pm.

Monday, Dated- 04.10.2021 : With co-operation of Basirhat Health District we on behalf of Nir Ideal Home for Mentally Retarded & Associated Disability located at Vill - Pilkhana, P.O. & P.S. - Haroa, Dist. - North 24 Parganas, Pin - 743425, West Bengal, India became able to provide Covid - Vaccine to 550 beneficiaries of Persons with Disability and their guardians. The vaccination camp was arranged for the fourth times and previously Covid Vaccine was provided to 1200 beneficiaries of Persons with Disability and their guardians from Vaccination Camps arranged three times by the said organisation. The respectable persons, social workers, stake holders, staff of Nir and the Secretary were present in the programme. The PwD beneficiaries and guardians became very satisfied to receive Covid Vaccine. We are really grateful to all who helped us to conduct the programme successfully.





Friday, dated - 05.11.2021 : A meeting with 50 beneficiaries under the Scheme of Niramaya Health Card was arranged and organised that day. The facilities available under the said Scheme were elaborately discussed in the meeting. Some beneficiaries werer enjoying the facilities available under the Scheme and some beneficiaries could not avail the facilities. The respectable person, Mr. Golam Mowla on behalf of SNAC of West Bengal and the Secretary, Md. Abul Kalam Azad of the organisation were present in the meeting.



Mr. G Mowla clarified how to avail the facilities of Niramay Health Scheme and he also listened to the problems of the beneficiaries. The guardians of the beneficiaries became very satisfied with clarification explained by by Mr. G Mowla. The meeting commenced at 1 pm and broke up at 3 pm. Everything was performed following the Covid Rules, Govt orders and protocol.

02.12.2021 : Ninety-seven (97) beneficiaries received Hearing Aids from Diagnostic cum Hearing Aid Fitment Camp organized by our organization, NIR IDEAL HOME FOR MENTALLY RETARDED AND ASSOCIATED DISABILITY





on dated 02.12.2021. All the beneficiaries of Hearing Impairment became very pleased. Some beneficiaries of Hearing Impairment in the area of Sundarban, famous for Royal Bengal Tiger expressed that they would be more benefitted if they received such type of Hearing Aids earlier. The beneficiaries of Hearing Impairment became very much elated for having hearing Aid. They expressed gratitude to Ali Yavar Jung National Institute of Speech & Hearing Disabilities (DIVYAGJAN) and NIR IDEAL HOME FOR MENTALLY RETARDED AND ASSOCIATED DISABILITY.

World Disable Day : A programme on the occasion of the Woprld Disable Day was arranged, organized and conducted to observe the day. Some events were included to make the programme magnificent. Test of hearing problem and Hearing Aid Distribution was arranged with help of AYJNISHD. A procession of 5 Kms in Haroa Block from 9+ am to 11 am was conducted. Tiffin was distributed among 1000 PwDs who took part in that procession. Mrs. Sonali Khatun, the President of Nir Ideal Home for Mentally Retarded & Associated Disability delivered her valuable speech. Mr. Abdul Khalek, Yubo President of Haroa Block Trinomul Congress inaugurated the programme by lighting the candles. Mr. Azizuddin, the State Secretary of Imam Moazzem, Mr. Sharif Zamadar, the Prodhan of Sonapukur Shankarpur Gram Panchayet, Mr. Huma Reja Chowdhury, the Prodhan of Champatala Gram Panchayet, Mr. Ahamed Ali, the Prodhan of Bakjuri Gram Panchayet , several reputed social-workers and respected member of Nir Ideal Home, Mr. Emdadul Hossain were present in the programme. One hundred twenty PwDs beneficiaries came for Hearing Aid. Out of them 110 PwDs beneficiaries received Hearing Aid. Mr. Monodip, Mr. Saikat Saha, Mrs. Rokeya Khatun and Mrs. Pamela Samaddar consuted to the PwDs beneficiaries of hearing problem. One hundred and forty beneficiaries received Covid Vaccine from that camp. Events on display of handicrafts made by PwDs beneficiaries , Quiz Contest and Distribution of Awards were arranged , organized and conducted. L:unch was distributed among 2150 p-articipants. The programme was conducted smoothly and nicely with co-operation of Mr. Bappa Mitra, the O.C. , S.I. of Police and Civic Volunteers of Haroa Police Station.





We on behalf of Nir Ideal Home for Mentally Retarded & Associated Disability received Outstanding Institution Working for the Cause of Disability from the hand of the Hon'ble Minister Dr. Shasi Panja, Woman and Child Devolopment Social Welfare Department , West Bengal (Dr Shasi panj, Nari o Shisu Bikash and Samaj Kalyan Daptar, West Bengal). We are grateful to the said department. The award of the department encouraged us to provide service more and more to the helpless, hopeless and disabled. We became inspired by the department and we are very happy to receive the Outstanding Institution Working for the Cause of Disability. The day of receiving the Award will be kept as a red-letter day in our diary. We are promising to make bright future of the helpless, hopeless and disabled.

18.12.2021 : The day is a memorable day to my life as Mr. Monsur Ali, the Secretary of GRAHAM BELL CENTRE FOR THE DEAF , my elder brother , staff and their guardians have helped me a lot to hold a great honour. I thank all of them. I am grateful to them. The PwDs beneficiaries are informed how to submit the bills with with Naramaya Health Form. Niramaya Health Cards are distributed among 65 PwDs beneficiaries.

Saturday, dated – 18.12.2021 & Sunday, dated – 19.12.2021 : Under Fair Trade Forum India the Field Facilitators of Nir Ideal Home for Mentally Retarded & Associated Disability conducted a Training of the women Artisans on Design thinking & Product Innovation under the project with 17 PwDs (Person with Disabilities) on Saturday, dated - 18.12.2021 and with 20 PwDs (Person with Disabilities) on Sunday, dated - 19.12.2021 respectively. The Field Facilitators of Nir Ideal Home for Mentally Retarded & Associated Disability trained the beneficiaries how to prepare product and to sell in the market.



Sunday, dated - 26.12.2021 : With financial support of Marwari Yuba Mukta Mancha our organisation , Nir Ideal Home for Mentally Retarded and Associated Disability provided artificial hands and legs to the handless and legless disabled. Besides this eight pairs of special shoes were provided to eight children who belong to PwDs. The disabled and their families became very happy with those articles.



27.12.2021 : This day dated 27.12.2021 we on behalf of Nir Ideal Home for Mentally Retarded and Associated Disability arranged, organized and conducted a Health Camp under Niramaya Scheme of National Trust in Bhangar Sabjee Market under Bhangar- II Block. . Two hundred eighty-eight (288) PwDs attended the camp to receive service of Niramaya Scheme. We assessed the PwDs to provide service to the PwDs in future according to assessment. The selected PwDs beneficiaries for Niramaya scheme were asked to come our organization, Nir Ideal Home for Mentally Retarded and Associated Disability at 11 am on dated 01.01.2022



13.02.2022 : A prpogramme for the disabled people and children was arranged, organized and conducted at 11 am , dated – 13.02.2022 in the campus of Nir Ideal Home for Mentally Retarded and Associated Disability. One thousand four hundred and forty two (1442) disabled people and children participated in the programme. Out of 1442 beneficiaries 1061 PwDs did not receive Manobik Pension (Rs. 1000/-). A large number of PwDs beneficiaries are not getting Manobik Pension for a long time as the Portal related to the disabled are being upgraded and we are taking the documents of the PwDs beneficiaries under our custody to submit to the Portal so that they get Manobik Pension again. Documents of 125 PwDs beneficiaries (Old) and 11 PwDs beneficiaries (New) were taken under our custody. Thos who could not attend the programme were asked to attend and communicate with Nir Ideal Home for Menbtally Retarded and Associated Disability along with their undermentioned documents of two sets (Xerox Copies) during office hours from 14.02.2022 to 17.02.2022. The required documents are as follows : i). Photo of Passport Size, ii). Aadhaar Card, iii). Medical Certificate, iv). EPIC/Voter Card (Not Mandatory), v). Khadya Suraksha/Ration Card, vii). First page of Bank Pass Book/ Account Book, vi). Swasthya Sathi Card (Not Mandatory), vii). Birth Certificate.



Friday, dated – 11.03.2022 : A magnificent inauguration program of an ambulance was arranged , organized and conducted by Nir Ideal Home for Mentally Retarded and Associated Disability in Titumir Hall and in its courtyard of Zila Parishad, North 24 Parganas at 2 pm on Friday, dated - 11.03.2022. An ambulance was donated and handed over to Md. Abul Kalam Azad, the Secretary of Nir Ideal Home for Mentally Retarded and Associated Disability by Aadhar Housing Finance Limited (AHFL) . The ambulance was handed over by Kolkata Regional Prodhan of Aadhar Housing Finance Limited (AHFL), Mr. Shital Agarwal accompanied by branch Chief Mr. Raja Acharya , Mr. Biswajoy Chakraborty and Biswajit Paul. Our dream was filled many days later. As a Chief Guest Mr. Debaditya Chakraborty , Ex-IAS Officer participated in the programme and delivered his valuable speech . Mr Tirthankar Guha Rai, DSWO of North 24 Parganas, Mr. Kazi Mohammad Sharif, Ex-DSWO of North 24 Parganas, Mr. Habib Azam, DCPO of North 24 Parganas , Mr. Tutul, Chief of Irish Nursing Home were present in the programme. The arrangement of the program was co-operated by Y4D Foundation. Smt Sonali Khatun, the President of Nir Ideal Home for Mentally Retarded and Associated Disability thanked all the guests and participants. Mr. Md.Abul Kalam Azad, the Secretary told that PwDs , poor, needy and helpless patients would be benefitted and the patients of Sundarban and Kolkata Area would also get service of this ambulance. The honourable guests delivered their valuable speech. This program was arranged and organized by Y4D Foundation and Nir Ideal Home for Mentally Retarded and Associated Disability and supported by Aadhaar Housing Finance Limited. The Secretary of Nir Ideal Home for Mentally Retarded and Associated Disability thanked to all the guests, journalists , staff of several channels, participants and those who were involved in this program. We on behalf of Nir Ideal Home for Mentally Retarded & Associated Disability are grateful to Mr. Munsur Ali , the Secretary of GBCD who first informed us of the ambulance.
The program was performed in a disciplined way maintaining the Covid-19 protocol of the Government.







21.03.2022 : IDENTIFICATION & ASSESSMENT CAMP FOR THE DISABLED.

Under the enterprise of Haroa Block and Panchayet Samity and with co-operation of our NGO, Nir Ideal Home for Mentally Retarded & Associated Disability a programme for identification and need-based assessment camp for the disabled was organized at 11 am , dated – 21.03.2022 in the campus of Pukuria F.P. School at Pukuria under Gopalpur-II Gram Panchayet of Haroa Block. One hundred sixty-one (161) disabled people participated in programme. Out of 161 disabled beneficiaries 42 beneficiaries did not receive Manabik Pension, 22 beneficiaries did not receive Niramaya Scheme and 56 beneficiaries have no certificates. The programme was performed with co-opertation of Mrs. Bhibha Mondal, the Prodhan and Mr. Kamrul Sardar, the Upo-Prodhan of Gopalpur – II Gram Panchayet and other members of said Gram Panchayet. The disabled wander as they did not know information about disability. Besides this the disabled feel problem in movement. A registered note-book for information of the disabled was handed over to the Prodhan of Gopalpur – II Gram Panchayet. Information about the disabled will be registered in that note-book. The Prodhan Saheba conferred responsibility of that note-book to Mr. Abdulla Gazi. Mobile Number – 9732975464/7797704472 of Mr. Abdulla Gazi was informed to all the disabled residing under Gop[alpur - II Gram Panchayet. The staff of Nir Ideal Home will solve the problems of the disabled registered in that note-book and in the first week of every month. We would be successful if the disabled are benefitted and the purpose of Nir Ideal Home for Mentally Retarded & Associated Disability will be served as they have been rendering service to the PwDs more than twenty years.



23.03.2022 : IDENTIFICATION & ASSESSMENT CAMP FOR THE DISABLED.

Under the enterprise of Haroa Block and Panchayet Samity and with co-operation of our NGO, Nir Ideal Home for Mentally Retarded & Associated Disability a programme for identification and need-based assessment camp for the disabled was organized at 11 am , dated – 23.03.2022 in the campus of Majampur F.P. School under Bakjuri Gram Panvhayet of Haroa Block. One hundred eighteen (118) disabled people participated in programme. Out of 118 disabled beneficiaries 56 beneficiaries did not receive Manabik Pension, 18 beneficiaries did not receive Niramaya Scheme and 18 beneficiaries have no certificates. The programme was performed with co-opertation of Mr. Ahamad Ali , the Prodhan of Bakjuri Gram Panchayet, Mr. Ashrafur Zaman, Yubo-President of Panchyet, Mr. Azizuddin, State Secretary of Imam-moazzem Samity and other members of said Gram Panchayet. The disabled wander as they did not know information about disability. Besides this the disabled feel problem in movement. A registered note-book for information of the disabled was handed over to the Prodhan of Bakjuri Gram Panchayet. Information about the disabled will be registered in that note-book. The Prodhan Saheb conferred responsibility of that note-book to Mr. Subrato Ghosh. Mobile Number – 9647234398 of Mr. Subrato Ghosh was informed to all the disabled residing under Bakjuri Gram Panchayet. The staff of Nir Ideal Home will solve the problems of the disabled registered in that note-book and in the first week of every month. We would be successful if the disabled are benefitted and the purpose of Nir Ideal Home for Mentally Retarded & Associated Disability will be served as they have been rendering service to the PwDs more than twenty years.





25.03.2022 : IDENTIFICATION & ASSESSMENT CAMP FOR THE DISABLED.

Under the enterprise of Haroa Block and Panchayet Samity and with co-operation of our NGO, Nir Ideal Home for Mentally Retarded & Associated Disability a programme for identification and need-based assessment camp for the disabled was organized at 11 am , dated – 25.03.2022 in the Mango tree Garden of Abul Miya at Khasbalanda under Khasbalanda Gram Panchayet of Haroa Block. Sixt-eight (68) disabled people participated in programme. Out of 68 disabled beneficiaries 41 beneficiaries did not receive Manabik Pension, 14 beneficiaries did not receive Niramaya Scheme and 14 beneficiaries have no certificates. The programme was performed with co-opertation of Mr. Nurul Islam , the Prodhan of Khasbalanda Gram Panchayet and other members of said Gram Panchayet. The disabled wander as they did not know information about disability. Besides this the disabled feel problem in movement. A registered note-book for information of the disabled was handed over to the Prodhan of Khasbalanda Gram Panchayet. Information about the disabled will be registered in that note-book. The Prodhan Saheb conferred responsibility of that note-book to Mr. Subrato Ghosh. Mobile Number –8535930386 of Mr. Rupam Hsain was informed to all the disabled residing under Khasbalanda Gram Panchayet. The staff of Nir Ideal Home will solve the problems of the disabled registered in that note-book and in the first week of every month. We would be successful if the disabled are benefitted and the purpose of Nir Ideal Home for Mentally Retarded & Associated Disability will be served as they have been rendering service to the PwDs more than twenty years.





27.03.2022 : IDENTIFICATION & ASSESSMENT CAMP FOR THE DISABLED.

Under the enterprise of Haroa Block and Panchayet Samity and with co-operation of our NGO, Nir Ideal Home for Mentally Retarded & Associated Disability a programme for identification and need-based assessment camp for the disabled was organized at 11 am , dated – 27.03.2022 in the Communiti Hall at Shalipuri under Shalipur Gram Panchayet of Haroa Block. Eighty-eight (88) disabled people participated in programme. Out of 88 disabled beneficiaries 33 beneficiaries did not receive Manabik Pension, 9 beneficiaries did not receive Niramaya Scheme and 19 beneficiaries have no certificates. The programme was performed with co-opertation of Mr. Bikash Mondal, the Prodhan of Shalipur Gram Panchayet and other members of said Gram Panchayet. The disabled wander as they did not know information about disability. Besides this the disabled feel problem in movement. A registered note-book for information of the disabled was handed over to the Prodhan of Shalipur Gram Panchayet. Information about the disabled will be registered in that note-book. The



of  to Prodhan Saheb conferred responsibility of that note-book to Mr. Subir Mondal, the President of Booth No .- 39. Mobile Number – 9002550474 Mr. Subir Mondal was informed to all the disabled residing under Shalipur Gram Panchayet. The staff of Nir Ideal Home will solve the problems of the disabled registered in that note-book and in the first week of every month. We would be successful if the disabled are benefitted and the purpose of Nir Ideal Home for Mentally Retarded & Associated Disability will be served as they have been rendering service the PwDs more than twenty years.

28.03.2022 : IDENTIFICATION & ASSESSMENT CAMP FOR THE DISABLED.

Under the enterprise of Haroa Block and Panchayet Samity and with co-operation of our NGO, Nir Ideal Home for Mentally Retarded & Associated Disability a programme for identification and need-based assessment camp for the disabled was organized at 11 am , dated – 28.03.2022 in the campus of Kulti F.P. School at Kulti under Kulti Gram Panchayet of Haroa Block. One hundred ninety-seven (197) disabled people participated in programme. Out of 197 disabled beneficiaries 60 beneficiaries did not receive Manabik Pension, 12 beneficiaries did not receive Niramaya Scheme and 67 beneficiaries have no certificates. The programme was performed with co-opertation of Mrs. Mongali Sardar, the Prodhan of Kulti Gram Panchayet and other members of said Gram Panchayet. The disabled wander as they did not know information about disability. Besides this the disabled feel problem in movement. A registered note-book for information of the disabled was handed over to the Prodhan of Kulti Gram Panchayet. Information about the disabled will be registered in that note-book. The Prodhan Saheba conferred responsibility of that note-book to Mr. Someshwar Mondal.





Mobile Number – 9733713887 of Mr. Someshwar Mondal was informed to all the disabled residing under Kulti Gram Panchayet. The staff of Nir Ideal Home will solve the problems of the disabled registered in that note-book and in the first week of every month. We would be successful if the disabled are benefitted and the purpose of Nir Ideal Home for Mentally Retarded & Associated Disability will be served as they have been rendering service to the PwDs more than twenty years.

29.03.2022 : IDENTIFICATION & ASSESSMENT CAMP FOR THE DISABLED.

Under the enterprise of Haroa Block and Panchayet Samity and with co-operation of our NGO, Nir Ideal Home for Mentally Retarded & Associated Disability a programme for identification and need-based assessment camp for the disabled was organized at 11 am , dated – 29.03.2022 in the campus of Jhujhurgachha Junior High School at Jhujhurgachha under Sonapukur Shankarpur Gram Panchayet of Haroa Block. One hundred ninety-seven (197) disabled people participated in programme. Out of 197 disabled beneficiaries 103 beneficiaries did not receive Manabik Pension, 22 beneficiaries did not receive Niramaya Scheme and 65 beneficiaries have no certificates. The programme was performed with co-opertation of Mr. Farid Zamadar , the Prodhan of Sonapukur Shankarpur Gram Panchayet and other members of said Gram Panchayet. The disabled wander as they did not know information about disability. Besides this the disabled feel problem in movement. A registered note-book for information of the disabled was handed over to the Prodhan of Sonapukur Shankarpur Gram Panchayet. Information about the disabled will be registered in that note-book. The Prodhan Saheb conferred responsibility of that note-book to Mr. Shyamapada Mondal. Mobile Number – 9734685249 of Mr. Shyamapada Mondal was informed to all the disabled residing under Sonapukur Shankarpur Gram Panchayet. The staff of Nir Ideal Home will solve the problems of the disabled registered in that note-book and in the first week of every month. We would be successful if the disabled are benefitted and the purpose of Nir Ideal Home for Mentally Retarded & Associated Disability will be served as they have been rendering service to the PwDs more than twenty years.



30.03.2022 : IDENTIFICATION & ASSESSMENT CAMP FOR THE DISABLED.

Under the enterprise of Haroa Block and Panchayet Samity and with co-operation of our NGO, Nir Ideal Home for Mentally Retarded & Associated Disability a programme for identification and need-based assessment camp for the disabled was organized at 11 am , dated – 30.03.2022 in the campus of Popular Academy High School at Gopalpur under Gopalpur –I Gram Panchayet of Haroa Block. One hundred sixteen (116) disabled people participated in the programme. Out of 116 disabled beneficiaries 39 beneficiaries did not receive Manabik Pension, 10 beneficiaries did not receive Niramaya Scheme and 43 beneficiaries have no certificates. The programme was performed with co-opertation of Mrs Anima Sardar, the Prodhan of Gopalpur – I Gram Panchayet and other members of said Gram Panchayet. The disabled wander as they did not know information about disability. Besides this the disabled feel problem in movement. A registered note-book for information of the disabled was handed over to the Prodhan of Gopalpur – I Gram Panchayet. Information about the disabled will be registered in that note-book. The Prodhan Saheba conferred responsibility of that note-book to Mr. Chandan Das. Mobile Number – 7501577308 of Mr. Chandan Das was informed to all the disabled residing under Gopalpur – I Gram Panchayet. The staff of Nir Ideal Home will solve the problems of the disabled registered in that note-book and in the first week of every month. We would be successful if the disabled are benefitted and the purpose of Nir Ideal Home for Mentally Retarded & Associated Disability will be served as they have been rendering service to the PwDs more than twenty years.





31.03.2022 : IDENTIFICATION & ASSESSMENT CAMP FOR THE DISABLED.

Under the enterprise of Haroa Block and Panchayet Samity and with co-operation of our NGO, Nir Ideal Home for Mentally Retarded & Associated Disability a programme for identification and need-based assessment camp for the disabled was organized at 11 am , dated – 31.03.2022 in the campus of Nir Ideal Home for Mentally Retarded & Associated Disability. One hundred eighty (180) disabled people participated in the programme. Out of 180 disabled beneficiaries 68 beneficiaries did not receive Manobik Pension, 22 beneficiaries did not receive Niramaya Scheme and 59 beneficiaries have no certificates. In the programme Mr. Shahanaj Molla , Upo-Prodhan of Haroa Gram Panchayet told that they would always stay with the disabled and Nir Ideal Home for Mentally Retarded & Associated Disability. Mr. Tapas Mondal (Adhirmath) , a member of Haroa Gram Panchayet told that they would help Nir Ideal Home for Mentally Retarded & Associated Disability in connection with any project. The programme was performed with co-opertation of Mr. Sirajul Islam Molla, the Prodhan of Haroa Gram Panchayet and other members of said Gram Panchayet. The disabled wander as they did not know information about disability. Besides this the disabled feel problem in movement. A registered note-book on information of the disabled was handed over to Mr. Sirajul Islam Molla, the Prodhan of Haroa Gram Panchayet. Information about the disabled will be registered in that note-book. The Prodhan Saheb conferred responsibility of that note-book to Mr. Anarul Molla. Mobile Number – 9775078066 of Mr. Anarul Molla was informed to all the disabled residing under Haroa Gram Panchayet. The staff of Nir Ideal Home will solve the problems of the disabled registered in that note-book and in the first week of every month. We shall be successful if the disabled are benefitted and the purpose of Nir Ideal Home for Mentally Retarded & Associated Disability will be served as they have been rendering service to the PwDs more than twenty years.







SUCCESSFUL STORY OF MAKILE ISLAM - A SELF-EMPLOYED TAILOR

Makile Islam comes of a very poor family. His father lives from hand to mouth and mother works as a maid in other's house. Said Makile Islam was once wandering in search of job but he had no experience of job. One day he came to our organization, Nir Ideal Home For Mentally Retarded & Associated Disability for job and he was counseled for receiving training on tailoring. According to our instruction he received training on tailoring under SIPDA Project. He was married and he had two children. He was too poor to buy milk for his child. Hence there was a quarrel between him and his wife. As a result there was no peace in his family. His children had been suffering from malnutrition. After training he was able to earn money out of tailoring. He kept close contact with us. We made him communicate with a person doing hosiery business. With his co-operation said Makile Islam is now a self-employed tailor. He has become able to earn Rs. 14000/- per month from tailoring. In spite of Locomotor Disability he is now able to fill hope of his family members. The family members and the two children are happy today. Makile Islam with Locomotor Disability is now a successful tailor.

SUCCESSFUL STORY OF ROJINA KHATUN WITH LOCOMOTOR DISABILITY

Rojina Khatun comes of a poor needy family. Her parents were not able to earn money due to old age. She would cry most of the time . They had to remain unfed off and on. She had a friend who one day came to our organization and was acknowledged about receiving training on Tailoring. Her friend was encouraged and told everything to her. Later she came to our organization with her friend and listened to us everything about training on Tailoring . She agreed to receive training and took admission. With utmost interest she received training on tailoring under the Project of SIPDA. After training she was introduced with a business man who helped her to establish her life. She is now an experienced and expert tailor. She has become able to earn Rs. 10000/- per month. Now Rojina is a great dream to her family. In spite of Locomotor Disability she is now a successful in the world of tailoring.

SUCCESSFUL STORY OF ROMJAN ALI WITH LOCOMOTOR DISABILITY

Romjan Ali comes of a wretched family. He was unemployed for a long time and hence his parents would scold him very often. His father is a tea shop keeper. He has three sisters out of them two are married and one unmarried. He has five brothers who are younger than him. His father cannot support the family with his poor income from tea shop. Romjan Ali wants to support the family but he could not know any technical job. One day he came to know the address of our organization from the mouth of a person who would come to the tea shop to take tea. Later he came to our organization and listened to the training course with rapt attention. He was encouraged and took admission in the course of Mobile Repairing under the Project of SIPDA. After training he has established a Mobile Repairing Shop in one corner of the tea shop. His father, mother, brothers and sisters are very pleased with him. Now he has become able to earn Rs. 14000/- to Rs. 15000/- per month. In spite of Locomotor Disability he is a successful in the world of Mobile Repairing. He is a great source of inspiration to his younger brothers and his other family members.

SUCCESSFUL STORY OF ABIDA PARVIN WITH LOCOMOTOR DISABILITY

Abida Parvin is a good girl who comes of a very poor family. She has two sisters. Her father is a day labourer. They live from hand to mouth. Abida's mother is ill for a long day. Hence they had to remain unfed most of the time. Abida Parvin is a girl with locomotor disability. She used to cry very often. She wanted to do a job but she was unable to do so. She had a good relation with her neighboring girl who gave her an information as regards to our organization , Nir Ideal Home for Mentally Retarded & Associated Disability. One day she came to our organization and asked for a job. She was counseled to take admission in Beautician Course. She was great interested to learn about Beautician and she used to come to her training class regularly. She had to cross 28 Kilometers to attend her training class. She learnt Beautician enthusiastically. She passed the Examination and with our advice and guidance she took a room as rent for business on Beautician. She decorated the room and started to titivate the ladies beautifully. She had rapt attention to her job and her conduct was very sweet. In a short time she achieved good reputation. Now she earns Rs. 10- 12000/- (Ten to twelve thousand Rupees per month).Her parents and sisters are happy today for her. In spite of locomotor disability Abida Parvin is a great source of inspiration to the disabled. She is successful in the market of Beautician.

SUCCESSFUL STORY OF RAFIQUE ISLAM WITH LOCOMOTOR DISABILITY

Rafique Islam had lost his father at the age of six. His mother used to beg from door to door. He had also two sisters. They were in wretched condition. They lived in mud build house. Rafique Islam was too much concerned for his disability. Mother used to shed tears for her son. Rafique Islam thought to do a business but he could not know how to do so. One day he expressed her words of doing business to his mother and his mother was in search for a business that would be possible for her son. Rafique's mother listen to the name of our organization from the mouth of one PwD who used to attend our organization to receive physiotherapy. Later mother and her son came to our organization in search of a job and told about desire of her son. Rafique Islam was counseled and got admitted into the course of Food Processing Dairy Farmer. With great interest he attended his training class regularly and listened to the class attentively. He dreamt to be a good business man. He received the training carefully and passed the Examination. He kept close communication with us and he wanted our help to start a business on Food Processing Dairy Farmer. He is a laborious person . We helped him to do the business and he was greatly inspired by us. At present he is able to earn Rs. 10-12000/- per month. His family is very satisfied with him. Now he is a successful businessman on Food Processing Dairy Farmer. The community people come to him to take his advice how to start the said business. We are pleased with Rafique Islam and his family. God help those who help themselves.

SUCCESSFUL STORY OF ANJALI GLDER WITH LOCOMOTOR DISABILITY

Anjali Golder born in poor family is girl with locomotor disability. Her father is a hawker who sells food in Hasnabad to Sealdah local train. Anjali and her sisters are four. They have a cottage by the side of a Hasnabad Railway Station. Her father is somehow manages to conduct the family. Anjali Golder is a matter of concern to the family. She wants to help the family anyway and she expresses her desire to her father. She desires to do a business and she wants to take training. Her father tries to do something to fill up his daughter's desire. One day he comes to know about training course conducted by our organization , Nir Ideal Home for Mentally Retarded & Associated Disability from advertisement printed on leaflet that was pasted on the wall inside a train compartment. He notes the mobile number down from the leaflet and he contacts with us over mobile. He takes our address and comes to our organization with her daughter, Anjali Golder. We talk to said Anjali Golder and her father and introduced her about the training course on Dairy Product & Processor under the Project of SIPDA. She is interested and ready to receive the training and hence she took admission into the course of Dairy Product and Processor. She would attend the training class regularly and receved the training carefully. She learnt a lot from the training and passed the Examination . She is determined to start a business and in that regards she wants our help. With logistic support we helps her and she starts a business on a small scale. She processes varieties of milk products and supplies those to confectioneries in the local market. Now she is able to earn Rs. 8000/- to 10000/- per month. Her father and family members are very satisfied with her. Anjali Golder is now established and a great source of inspiration to all PwDs.

SUCCESSFUL STORY OF KOUSIK DAS WITH LOCOMOTOR DISABILITY

Kousik Das is an unemployed young man with locomotor disability. His father is a florist. He has two sisters and one brother. They live from hand to mouth. His mother died of Dengue fever and his elder sister was deserted by her husband. His elder sister has a girl child. They had to remain unfed very often. Kousik Das would think for his sisters and brother. He wants to self-dependent. Due to disability his neighbor could not mingle with his. Her sister collects the address of our organization, Nir Ideal Home for Mentally Retarded & Associated Disability from one of her friends. With elder sister said

Kousik Das onday came to our organization for any kind of help to stand in future. He was counseled and he expressed his interest to take admission in the training course of Domestic IT Attendants under the project of SIPDA. He regularly comes to attend the training class from a distance of 36 Kilometers. He is very laborious. He receives the training with great care. He passed the Examination. He is very disciplined and his conduct is conspicuous. For his good conduct he achieves immense popularity in field of work. He performs his job nicely and he is now able to earn Rs. 10000/- to Rs. 12000/- per month. With his income his sisters and brother enjoy a happy life. His father is very pleased with him. He is very obedient to his father. He loves his sisters and brother. He is a great boon to the family.

SUCCESSFUL STORY OF RIMI BHATTACHARYA WITH LOCOMOTOR DISABILITY

Rimi Bhattacharya with locomotor disability expresses her sorrow but she is a promising girl. Her is a boatman. He undergoes a hard labour to maintain his family. He thinks a lot for her daughter , Rimi Bhattacharya. Rimi wants to be a musician and hence she wants to take training. Her father tries to fill up his daughter's desire to be a musician. Her father collects the address of our organization from one of their guests. Rimi and her father together oneday comes to our organization and we discussed about our courses and activities with them. Rimi Bhattacharya feels interested and agrees to receive training in the course of Domestic IT Attendants. She was admitted into the said course under the project of SIPDA. She regularly would attend the training class and receive training very carefully. After training Rimi Bhattacharya is successfully performing her activities. She is a good musician able to play piano nicely. She has immense popularity in the field of Music. Her stage performance is very conspicuous. Now she has been able to earn Rs. 10000/- to 12000/- per month. She received Rastrapati Award and many more. She is successful in her field of activity. Her parents are very satisfied with her. Rimi Bhattacharya has a good reputation in the world of Music.

ny kind of asset in their own name such as opening Bank or Post Office Accounts, developing kitchen garden or livestock rearing. They provided hanholding support to use the Kishori Kits to the Kishori Samoohs together with ICDS Supervisors and AWWs.They provided special support to the out of school Adolescent Girls who are eligible to get re-admission in the school as well as to get support from Kanyashree Prakalpo to continue their education. They provided support to organize and conduct Skill Development Training for the 16 to 18 years Out of School Adolescent Girls as and when required. They provided support to organize and conduct Girls including out of school AGs. They provided AWWs on the programme components for the structured curriculum. They established good support with the ICDS functioneries, especially the AWWs as well as with the community people. They conducted Home Visits to organize community development as from the field during the formation of Clusters/Groups of Adolescent Girls and noted the data down to solve in the next performance as well as follow up mechanismof the Community Meetings. They provided support to organize the Panchayet Session Programme by visiting the Panchayets as well as provided support to conduct the follow up visits after the completion of sensitization Programme. The provided support in all kind of data collection required for monitoring and evaluation of the programme according to the need. They provided support to the ICDS Supervisors in preparing monthly Reports. Collection of inputs related to case studies on the best practices and the challengers related to any planned initiative were made by them. They worked under the guidance of the CDPOs for day to day activities in close co-ordination with the ICDS Supervisors.

SPECIAL SCHOOL : Six special educators, two benevolent teachers and three other staff conduct Special School. There are 52 students in the Special School. The Special Educators were trained for the capacity building by Rotary Club and their Resource Persons . The arrangement of the said training were arranged in our organization, Nir Ideal Home for Mentally Retarded & Associated Disability. We discussed about our special school with the guardians of the students and they expressed their satisfaction for progress of the students.

THREE CASE STUDIES IN NUTSHELL

Case Study No 001:



Name: SABINA KHATUN
Gender: Female
Date of Birth: 27.09.2004

Disability: M.R. (Mental Retardation)

Cause of Disability: 1) Not aware about that matter.

Age when she was diagnosed: At the age of 4(four) month.
Where does she live?
A: - She is living with her parents at Village- Kakuriya, Panchayet- Haroa, P.O.- Khalisady, P.S.- Haroa, Block- Haroa, Dist- North 24 Parganas, West Bengal.

With whom does she live? Describe her personality: She lives with her family, list are given below.

SL. NO.	NAME	AGE	RELATIONSHIP	OCCUPATION	QUALIFICATION
1	Mosaref Molla	36	Father	Rikksha Puller	Illiterate
2	Meherun Bibi	29	Mother	Housewife	Literate
3	Samima Khatun	15	Sister	Student	X
4	Sonarul Molla	12	Brother	Student	V

Programme that she is enrolled in: C.B.R. Programme (Antarik Prerana Project)

When did she first join the programme?
A: - As per our register we found on 03.11.2012.
How did the child or family learn about the programme?
A: - Before inception of our work with the child and her family, they were in darkness, not aware of how to lead their child to a normal life and also to better form of life. Now they find a worthy systematic way to develop the "daily activity living", education of their beloved child by affiliated with our spontaneous good hearted C.B.R. workers.

Name of key worker: Nilkanta Paul

How was she before starting on the programme?
A: - She started on the programme by filling up survey form, child history, Family history and assessment form, then work with child and parents heartedly and systematically. At that time her condition was following below :

1. **She prefers to keep herself in a confined place.**
2. **She was in poor attendance at school.**
3. **She did not say her full address.**
4. **She could not hold pencil properly.**
5. **She was very poor in stock of word.**

What have been her main achievements?
A: - Her achievements are noticeable and mentionable which are given below-

1. **Now she is regular in school.**
2. **Teachers have been very special to her.**
3. **She can hold pencil and pen.**
4. **To overcome the fear of unknown persons.**
5. **To communicate friendly with her classmate.**
6. **She attends to various festivals.**
7. **She can say full address, name of seven days in a week.**
8. **She has learnt to speak the word of Vegetables (5 nos), Body parts (7 nos), Flowers (5 ones), Animals (8 ones), Teaching aids (6 ones), dress (5 ones), Home things (9 ones), colors (4 ones).**
9. **Mathematics- Numbers (1-10) - to read, write and speak.**
10. **Matching- she can match object to object, picture to picture,**

What are the thoughts/impressions of the key worker about the child?
A: - She is improving gradually to expectation. Her family has been very enthusiastic, spent enough time with child, follow all the guidance meant for the child and very actively engaged with our organization.

What method(s) of communication does she use?
A: - She communicates verbally.

What has been the reaction of the parents to her progress?
A: - Initially her parents admitted her to a primary school that failed to develop her "activity of daily living" for lacking special treat form both her parents and teachers as she needed 1:1 teaching method to bring out her true potential. During our survey at her school we came to know about the child and we approached her parents. After counseling of parents , assessment of child we started to work with child. As the expected development of the child is visible, parents are very happy. Her parents are very thankful to our Nir Ideal Home for Mentally Retarded and Associated Disability and also to C.B.R. workers.

How are the parents involved in her programme?
A: - Parents watch and learn C.B.R. worker's activities at the time of working at her home and teach the child same way every day. Parents also attend to all the meeting relevant to child development held at "Nir Ideal Home".

Have they had any good or bad experiences with professionals to whom they took their child?
A: - No

What is her favorite activity?
A: - To play and mingle with friends.

What does she not like?
A: - At the time of learning she does not like to stay anybody in her learning space except her mother and C.B.R worker.

What were her goals for the last 3 months?
Last three months' goal:-

- **To develop stock of word.**
- **Language development.**
- **Writing skill.**
- **Communication skill.**

Case Study No 002:



Name: Nilay Das
Gender: Male
Date of Birth: 30.01.2005

Disability: C.P. (Cerebral Palsy)

Cause of Disability : 1) Pre-mature birth.
2) Birth cry absent but cry after few minute.
3) Mother suffered serious sickness during pregnancy.

Age when he was diagnosed: At the age of seven month.
Where does he live?
A: - He is living with his parents at Village-Hadipur Colony, Panchayet-Hadipur Jhikra II, P.O.-Aziznagar, P.S.-De-ganga, Block-De-ganga, Dist- North 24 Parganas, West Bengal.

With whom does he live? Describe his personality: He lives with his family, Details are given below in a tabular form.

SL. NO.	NAME	AGE	RELATIONSHIP	OCCUPATION	QUALIFICATION
1	Nirangan Das	48	Father	Day Labour	XII
2	Mita Das	35	Mother	Housewife	XII
3	Taniya Das	15	Sister	Student	X

Programme that he is enrolled in: C.B.R. Programme (Antarik Prerana Project)

When did he first join the programme?
A: - As per our register we found on 05.11.20012

How did the child or family learn about the programme?
A:- Due to lack of proper knowledge they find it difficult to improve "activity of daily living", academic skill of the child. After our involvement with the child they find a transparent way to a brighter future of their child and realize that they have a major role to develop the communication skill and education of their child and actively participate in Community Based Rehabilitation programme.

Name of key worker: Tahamina Khatun

How was he before starting the programme?
A: - He was started the programme by filling up survey form, child history, Family history and assessment form, then work with child and parents heartedly and systematically. At that time his condition was following below:

1. **He did not know the all family members by relation.**
2. **He did not attend the school regularly.**
3. **He could not read and write properly.**
4. **He had poor stock of word.**
5. **He did not like to talk with other.**
6. **Lacking bathing and toileting process.**

What have been his main achievements?
A: - Her achievements are noticeable and mentionable which are given below-

11. **Now he is regular in school.**
12. **Teachers have been very special to him.**
13. **Now he can write his parents name by his foot.**
14. **Now he talks much with other.**
15. **He feels slowly the concept of money measurement.**

16. **Word- All family members, Vegetable (10 ones), Body parts (8 ones), Animal (6 ones), Teaching aids (5 ones), Home things (9 ones), colors (4 ones)- to speak,read, try to write by his foot.**
17. **Matching- she can match object to object, picture to picture,**
18. **Now he follows a systematic way of bathing and toileting.**

What are the thoughts/impressions of the key worker about the child?
A: - He is improving gradually as expected. His family spent quality time with child, follow all the guidance meant for the child and very actively engaged with our organization.

What method(s) of communication does he use?
A: - Verbal communication.

What has been the reaction of the parents to his progress?
A: - His parents find that our programme is worthy and fruitful as they did not get expect result from school. Now they are very happy with improvement of their child. After learning bathing and toileting management parents are able to deal with "activity of daily living" easily. That is why parents give thanks to "Nir Ideal Home for Mentally Retarded and Associated Disability" and also C.B.R. workers.

How are the parents involved in his programme?
A: - Always parents work with C.B.R. worker as long as they stay at their home and attentively, learn from C.B.R. worker and apply all the guidance meant for child to have a sustainable development. And attend all capacity building training of disabled children organized by Nir Ideal Home for Mentally Retarded and Associated Disability.

Have they any good or bad experiences with professionals to whom they took their child?
A: -No.

What is his favorite activity?
A: - He likes to play with others.

What does he not like?
A: - For his physical difficulty (he can't write with his hand) he does not like to write.

What were his goals for the last 3 months?
Last three months' goal:-

- **To increase stock of words.**
- **Reading skill.**
- **Writing skill.**
- **Communication skill.**

Case Study No 003:



Name: Habibur Molla
Gender: Male
Date of Birth: 28.06.2002

Disability: H.I. (Hearing Impairment)

Cause of Disability: Unknown to Parents

Age when he was diagnosed? : At the age of 3 (three) years.
Where does he live?
A: - He is living with his parents at Village- West Voida, Panchayet- Haroa, P.O.- Chouhata, P.S.- Haroa, Block- Haroa, Dist- North 24 Parganas, West Bengal.

With whom does he live? Describe his personality: He lives with his family. Details are given below.

SL. NO.	NAME	AGE	RELATIONSHIP	OCCUPATION	QUALIFICATION
1	Hafijul Molla	37	Father	Cultivation	Illiterate
2	Tajmira Bibi	34	Mother	Housewife	V
3	Tahamina Khatun	16	Sister	Student	VIII

Programme that he is enrolled in: C.B.R. Programme (Antarik Prerana Project)

When did he first join the programme?
A: - As per our register we found on 20.05.2013
How did the child or family learn about the programme?
A:- Lack of sign language and teaching procedure, parents were losing hope about their child's development. After engaging with our Community Based Rehabilitation programme and finding the effectiveness of our endeavor they have devoted full participation and co-oparetion in their child's Community Based Rehabilitation programme.

Name of key worker: Saiful Molla

How was he before starting on the programme?
A: - He started the programme by filling up survey form, child history, Family history and assessment form, then work with child and parents heartedly and systematically. At that time his condition stated below :

7. **He did not know Indian sign language.**
8. **He did not get speech therapy.**
9. **He could not write properly.**
10. **He was not regular at school.**
11. **He did not like to mingle with classmate.**

What have been his main achievements?
A: - Her achievements are noticeable and mentionable which are given below-

19. **Now he is regular in school.**
20. **Teachers have been very special to his.**
21. **Now he can write Bengali and English alphabets.**
22. **He communicates friendly with his classmate.**
23. **He attends to various festivals.**
24. **Of late he has been conferred to one set of hearing aids.**

25. **He feels slowly the concept of money measurement.**
26. **He can write his name.**
27. **Word- All family members, Vegetable (10 ones), Body parts (12 ones), Animal (10 ones), Teaching aids (6 ones), Home things (13 ones), colors (6 ones)- to express in sign language.**
28. **Mathematics- Numbers (1-10)- to read, write and speak.**
29. **Matching- she can match object to object, picture to picture,**

What are the thought/impressions of the key worker about the child?
A: - He is improving gradually and expectedly. His family spent quality time with child, follow all the guidance meant for the child and very actively engaged with our organization.

What method(s) of communication does he use?
A: - Mostly he communicates through sign language.

What has been the reaction of the parents to his progress?
A: - His parents find that our programme is worthy and fruitful as they did not get expected result from school. Now they are very happy with improvement of their child. As both the child and parents are learning sign langue, they are able to community with each other easily. The parents give thanks to "Nir Ideal Home for Mentally Retarded and Associated Disability" and also C.B.R. workers.

How are the parents involved in his programme?
A: - Everyday parents sit with CBR workers, learn sigh language, teaching technique and apply same at home regularly. They also attend at all capacity building of disabled child organized by Nir Ideal Home for Mentally Retarded and Associated Disability.

Have they had any good or bad experiences with professionals to whom they took their child?
A: -No

What is his favorite activity?
A: - He likes to play with others.

What does he not like?
A: - He does not like to go school.

What were his goals for the last 3 months?
Last three months' goal:-

- **To equip him with sign language.**
- **To give speech therapy.**
- **Writing skill.**
- **Communication skill.**

Governing Body and the Workforce

GOVERNING BODY

1.	Sonali Khatun	**President**
2.	Jummatul Islam	**Vice-president**
3.	Md. Abdul Kalam Azad	**Secretary**
4.	Jamal Uddin	**Asst. Secretary**
5.	Arup Pramanik	**Treasurer**
6.	Sumanta Samaddar	**Exe. Member**
7.	Soma Nath	**Exe. Member**





THE WORKFORCE	
1	Md Safikar Rahaman
2	Sonali Khatun
3	Sakera Khatun
4	Tahamina Khatun
5	Taniya Dey
6	Emrajul Islam
7	Sarifa Khatun
8	Momotaj Khatun
9	Md Nazmus Sadat
10	Arup Paramanik
11	Hafizul Haque
12	Rakib Ali Sarder
13	Rebati Das Mondal
14	Abdar Laskar
15	Sanjib Dutta
16	Layla Yasmin
17	RMitra Ghosh
18	Jebunecha Bibi
19	Maskura Bibi
20	Tahamina Bibi
21	Farida Khatun
22	Tanjila Khatun
23	Sarathi Luhara
24	Mitra Ghosh
25	Salma Sahin
26	Sabnam Mostari
27	Saiful Molla
28	Piyali Chakraborty
29	Samir Banarjee(Part Timer)
30	Chinmay Mondal
31	Nuruddin Mondal



ACKNOWLEDGEMENT:

We acknowledge with thanks the help and guidance of the following Institution, Organization, Different Department of central & State Govt., and many respected Persons who share their precious moments, experience and extend helping hand towards our different activities.

- D.C.W., U.K.
- The Hans Foundation
- Canada Friends.
- Abilis, Finland
- Mobility India, Bagaluru & Kolkata
- World Doctors' Italian.
- Utsav, U.S.A.
- Axshya – India the Global Fund
- Innovative Challenge Fund, JTT Trust & West Bengal Municipal Corporation
- U.B.A, Hawrah
- I/CF,M.A.Departent of West Bengal,JTT(Mumbai)
- Blind People's Association, Ahmedabad, Gujrat
- State Bank of India, Haroa Branch and Ballygunge Branch
- C.I.P.O.D.A – Howrah
- SHIS, Bhangar, South 24 Parganas,
- Matia HAN, North 24 Parganas
- Block Dev. Officers of Haroa, Deganga & Basihat – II Block
- Chief Medical Officer of Health 24 Pgs.(N)
- Bashirhat Sub-Div. Hospital,24 Pgs.(N)
- BMOH, Haroa BPHC, 24 PGS (N)
- N.I.O.H – Kolkata
- N.I.M.H., R.C., Kolkata.
- Commissioner, Disability, Govt. of W.B.
- A.Y.J.N.I.H.H., R.C., Kolkata
- ALIMCO(ERO)
- D.M.,24Pgs.(North & South)
- D.S.W.O., 24 Pgs. (North & South)
- Health and Family Welfare Samity,
- 24 Parganas (North & South)
- International Deaf Children Society- Govt. of India
- Indian Institute of Cerebral Palsy
- Indian Scout & Guide Fellowship Greater, Kolkata
- Ministry of Social Justice & Empowerment
  - Govt. of India
- National Trust, Govt. of India
- Sabhapati of Haroa, Deganga & Basirhat – II Panchayat Samity
- Pradhans of different villages, our Project area
- Red Cross, Barasat, North 24 Parganas
- Sarvo Siksha Mission, 24 Pgs.(North & South)
- Salt Lake Forum for Integrated Development Action
- Ahmada Makda Black Burn Trust
- Chairman,Taki Municipality
- Chairman, Basirhat Municipality
- DAF, Kolkata,
- Sanchar, Kolkata.
- GBCD, Pandua, Hoogly
- AWWD, Subhi, South 24 Parganas

- Anwesha Parents Group, Kolkata
- Pratidhwani, West Bengal
- MMRCD, Uttarpara, Hoogly
- NSS, Katiahat, North 24 Parganas
- Mr. A. Andy (Germany)
- Ms. Petla (Italian)
- Mr. Arya Bal (Canadian)
- Mrs. Bani Bal (Canadian)
- Mr. Narendra Seth (Mumbai)
- Mrs.Rama Seth (Mumbai)
- Sri Debaditya Chakraborty, IAS.
- Mr. Nilay Roy
- Sri. Manabendra Das
- Dr. Ila Choudhury
- Prof. Rajat Choudhury
- Friends & Well Wishers
- Parivaar Bengal
- Parivaar NCPO